PROVINCIAL LIBRARY DEC/61

The Vulcan Advocate

PROVINCIAL NOV 10 1961

COMPLETE COVERAGE OF THE COUNTY OF VULCAN

Authorized as Second Class Mail by the Post Office Department, Ottawa, and for payment of postage in cash.

49th Year, No. 15 | THE VULCAN ADVOCATE, WEDNESDAY, NOVEMBER 8, 1961 | Subscription $3.00 a year in advance

Band Will Head Parade

Remembrance Service At Armouries On Nov. 11

Guest speaker at the annual Remembrance Service on Saturday, Nov. 11, will be Rev. C. Eldon MacCara, B.A., B.D., Chaplain at Currie Barracks, Calgary.

The service will be held at the Vulcan Armouries starting at 10:50 a.m. and will be in charge of Rev. D. A. Sharpe, Chaplain of the Vulcan Branch, Royal Canadian Legion, who sponsor the annual non-denominational service. Other members of the local clergy will also take part in the service.

Several members of the Calgary Highlanders Pipe Band will attend here on Nov. 11, to provide marching music for the parade. Other members of the band will be providing a similar service at Hanna and Drumheller.

Taking part in the parade, which forms up in front of the Legion Hall at 10:30 a.m., will be the members of the Vulcan RCMP detachment, a contingent of Legion and Brownies. The Army Cadets, members, "A" Company of the Calgary Highlanders, the 31 members of the Survival Training platoon now taking training at Vulcan, the Scouts, Guides, Cubs recently reorganized under the leadership of Frank Burchak and Ronnie Brinton, will also take part in the parade if their uniforms are received this week.

Following the service in the Armouries, there will be a parade to the Cenotaph in the Memorial Park, where wreaths will be laid in memory of the war dead. It is requested that organizations with wreaths to lay have a representative present to perform this duty.

Light Damage At Fire Calls

Vulcan Fire Brigade was called out to two small fires last week resulting in light damage in both cases.

Just after 1:00 p.m., Thursday afternoon the rigs were sent to the alley behind the Dr. Schneider home, a half block from the fire hall, where a short stretch of fence beside a garbage burner was damaged by fire.

The second call, this one to Wheat Centre Motors at about 10 o'clock Friday night had more serious possibilities but was caught before any damage was done.

A piece of overheated shop equipment was responsible for the alarm but other than water and smoke effects, the building did not suffer.

Coin Collectors May Form Club

Formation of a local coin collectors club may result from a meeting which has been called for Tuesday, Nov. 14, at 7:30 p.m., at the Vulcan Cafe.

All coin collectors and those interested in coin collecting as a hobby are invited to attend.

Perseverance indicates a strong will; obstinance a strong won't.

The expansion and renovation program at the Vulcan Hospital is continuing with no date yet set for completion. The project was begun late in July and contractors are Southern Alberta Construction Ltd. Emphasis will be placed on the relocating of equipment and services in the new portion rather than complete utilization for patients' wards.

Foresee Heavy Expenditures

Lions Swimming Pool Shows Operating Deficit

With the last bill for the 1961 swimming season having now been paid, it appears that the deficit for the year in operating of the swimming pool is no worse than had been expected. The Vulcan and District Memorial Swimming Pool has always been operated at a loss by the Vulcan Lions Club in order that admission prices would be reasonable and no children ever prevented from using the pool for this reason. The season ticket prices of $3.00 for children, $5.00 for students, and $6.00 for adults, in effect in 1961 are not expected to be changed for the forthcoming season. In addition to persons who paid daily admissions there were 712 season tickets sold, made up of 45 adults, 95 students and 163 children from the Town of Vulcan; and 40 adults, 131 students and 238 children from the rural areas of the county.

Between the time the pool closed on Sept. 7, 1960 and opened again on May 4, 1961, the Lions Club transferred $691.64 from the club pool activities to the swimming pool, which, together with donations of $420 received from the sources described below in the statement, permitted the pool to be opened with a bank balance of $1,111.64. Since the pool was opened a further donation of $25 was received, but as the season drew to a close the Lions realized that the Swimming Pool bank account was running dry and another $500 was then transferred to the pool. The total deficit for the year as shown by the statement below amounts to $1,627.93. (Add donations, subtract bank balance.)

After presenting the problem of continuing deficits to the Councils of the County of Vulcan, and the Town of Vulcan, the Lions Club was assured that for the 1962 season the load on the Lions Club would be lightened to the extent of a grant from the county of $500 and from the Town of Vulcan a cash grant of $250 and utilities' services to the value of another $250.

This does not necessarily mean that the Lions Club will not be putting as much money into the operation of the pool in 1962, in fact it is feared that considerable expense will be incurred in extensive repairs to some of the major equipment at the pool before commencing the 1962 season.

STATEMENT FOR 1961 SWIMMING SEASON

Receipts:—	
Ticket sales and daily admissions	$3,445.48
Refund by A.G.T.	2.60
Grant from County of Vulcan No. 2	250.00
Donations:—	
Lionettes	100.00
Reid Hill Institute	50.00
Ensign Ladies Club	25.00
C. L. Findlay	10.00
C. McAskile	10.00
Transferred from Lions Activities	1,191.64
GROSS	$5,084.72
Expenditures:—	
Salaries and wages	$2,967.30
Calgary Power	258.10
Canadian Western Natural Gas	616.96
Telephone	24.90
Advertising	18.72
U.I.C. Stamps	16.90
Repairs to Pool and buildings	531.63
Miscellaneous Supplies and Chemicals	640.50
Service Charge	1.00
GROSS	$5,076.01
Bank Balance on Nov. 4, 1961	$8.71

N.B.— No mention has been made above of the hundreds of hours of voluntary labor put in each season by various members of the Lions Club.

Hallowe'en Damage "Worst In Years"

Hallowe'en deviltry went beyond the prank stage this year and charges are pending by Vulcan police in connection with two acts of vandalism.

A thermo-pane window at the home of a Vulcan resident was penetrated by a pellet from a B-B gun and the windshield of Bert Daniels' pick-up truck was smashed.

A third window, one in the kitchen of the Ron Beuhler home was another ruined by the same type of weapon while at least one other home has windows damaged but it is not known what the cause is or when the breakage may have occurred.

The home window broken is a large living room type and the shot penetrated two of the three panes and damaged the third. Cost of the window is roughly $250, not including installation charges. Police are holding two weapons and investigations are continuing.

The truck of Bert Daniels' was parked in the driveway by his home and the owner could give no explanation as to the reason behind such damage. Cost of a new windshield is approximately $75.00.

Police Chief J. L. Moyer described this as the worst Hallowe'en in his nine years in Vulcan. Cars and trucks belonging to young people from Vulcan and surrounding communities roamed town streets through the evening and were finally dispersed by police at midnight.

The usual amount of egg throwing was done around town and a number of chickens were stolen from farms and thrown out on the streets, some being run over by cars.

The district outside of town appears to have spent a much quieter Hallowe'en judging from the few complaints received. Most serious reported was the case of pranksters in the east country who put a dead skunk into a car, ruining the seat and upholstery.

The young folk of the town and district, for whom the night is intended had festivities almost cut short by the cold wind which came in during the supper hour and resulted in the overnight snowfall. One home which must be everyone's route handled over 200 callers through the evening while others gave treats to 60 or 70 youngsters.

Former Resident W. J. Bittorf Dies

A well known former resident of the Vulcan district, William John Bittorf died at Calgary on Oct. 24, 1961, after a lengthy illness. He was 79 years of age.

Born at Chesley, Ont., Mr. Bittorf lived at Warner, Alta., from 1908 to 1914, when he homesteaded at Etzikom, Alta. He moved to the Vulcan district in 1927 and farmed here until he retired in 1943 and moved to Calgary. He was a member of Central United Church and a 50-year member of the Maccabees Lodge.

Surviving are six sons, William and Stewart of Calgary, Wilfred of Milo, Lloyd of Banff, Ralph at Drayton Valley and Keith at Kimberly, B.C.; two daughters, Mrs. M. P. (Mae) Christensen, Drayton Valley, and Mrs. J. E. (Bernice) Dewar, Lethbridge; three sisters, Mrs. Bill (Minnie) Peters and Mrs. V. F. (Mary) Speir, both of Calgary and Mrs. Angeline Wismer, Vulcan. There are 21 grandchildren. Mr. Bittorf was predeceased by one brother, George, at Edmonton in 1960.

Services were held at Foster's Garden Chapel, Calgary, on Oct. 28, conducted by Rev. G. B. Switzer, D. D. Honorary pall-bearers were C. Booth, J. Campbell, Dr. G. M. Carson, B. Dann, B. D Lockhart and A. McKague. Pall bearers were B. Bittorf, D. Bittorf, G. Bittorf, Dr. W. Cassady, O. Jacobson and H. Peters.

Interment was in Mountain View Memorial Gardens, Calgary.

Keystone Class

The November Keystone Class met at the home of Janet Ware and 19 members answered the roll call.

Reports on the CNIB meeting were given and a donation of $10 was sent to the CNIB for a talking book for the blind. Mrs. Althea Cotton gave the financial report for the year's work.

Mrs. Boose took the chair while 1962 officers were elected as follows: President, Janet Ware; vice-president, Hazel Smith; 2nd vice-president, Joyce Pelham; secretary, Angie Wismer; treasurer, Althea Cotton; card secretary, Kathyrn Wiersma.

The Christmas meeting on Dec. 7, will be held at the home of Muriel Smith.

Tell some people you can't get along without them and before too long you can't get along with them.

Town Committees Appointed

At the reecnt statutory meeting of the Vulcan town council, the following committees were appointed by Mayor M. R. Morrison.

Public Works— D. B. Smith, George Richardson, C. G. Ness.

Waterworks— S. H. H. Joiner, Frank Burchak, W. G. Sutherland.

Fire & Police— Frank Burchak, W. G. Sutherland, George Richardson.

Finance & Relief— C. G. Ness, S. H. H. Joiner, D. B. Smith.

Rink, Parks & Cemetery— George Richardson, Frank Burchak, C. G. Ness.

Civil Defence— W. G. Sutherland, D. B. Smith, S. H. H. Joiner.

The first-named councillor on each committee is the chairman of that committee.

GARAGE SERVICE

Open on Sunday from 10 a.m. to 5 p.m., from 8 a.m. to 6 p.m. week-days ,and 8 a.m. to 9 p.m. on Saturday, this coming week.

Wheat Centre Motors

Students Form Volleyball League

Nine volleyball teams have been organized at the Vulcan High School under the direction of physical education instructor Gordon Prusky, assisted by fellow teacher Jim Carlson.

About 90 stndents take part in the sport, played at noon, including a number of van students. A tournament is planned for the first week in December and crests will be awarded to league winners and possibly tournament winners as well.

Order rubber stamps at the Advocate. Three day service.

Annual Meeting

County Teachers Elect Don Green President

On Wednesday, Oct. 11, the Vulcan Local of the ATA met in the Vulcan High School for their annual meeting. The highlight of the agenda was election of officers.

The new officers for the 1961-62 term are as follows: Elected by acclamation, president, D. Green; secretary, Miss M. McKay; press representative, J. Webber, and convention representative, S. Fluter, F. Burchak and Mrs. M. Todd were elected as councillors, V. Wellman as alternate. Those elected to the economic committee were Mrs. R. Fath, Mrs. J. Jamison, D. Olsen, E. Brinton, R. Hill and V. Wellman.

Following a short meeting the teaching staff of the county, with husbands, wives, friends, representatives of the school board and the new superintendent and his wife, Mr. and Mrs. E. Hawkesworth, enjoyed a delicious turkey banquet served by the Anglican Ladies' Guild. Following the banquet the teaching staff of Milo, Vulcan High and Elementry, Champion, Carmangay and Mossleigh each put forth with approximately five minutes of entertainment.

To bring a most enjoyable evening to a close, a short dance was held in the Vulcan High School auditorium with music supplied by Marwood Jones and his group.

Services Held For Mrs. Helena Boe

On Friday, Nov. 3, Mrs. Helena Agnetta Boe, aged 76 years, of Vulcan passed away in the Vulcan Hospital.

Born in Norway, she came to the Armada district in 1914 where she and her husband farmed until retiring to Vulcan in 1953.

Mrs. Boe was predeceased by her husband, Christian on March 23, of this year. Surviving are one daughter, Mrs. Fred (Angeline) Ritten, Red Deer; four sons, Harvey, Ruben, Arnold of Lomond and Marvin of New Westminster, B.C.; six grandchildren; three great-grandchildren; two sisters, Mrs. Hanna Allen of Illinois and Mrs. Marie Nelsen, Rotsondely, Norway. She was also predeceased by a brother, Lewis Karlson in 1959.

Services were held in the Vulcan United Church on Tuesday, Nov. 7, at 2:00 p.m. Rev. D. A. Sharpe officiated. Pall-bearers were R. Beagle, R. Chambers, I. Bennett, W. Lucas, G. Stokes and H. Craine.

Vulcan Funeral Home was in charge of arrangements.

Schools Remain Open Monday

The regular meeting of the Vulcan County School Committee was held on Monday, Nov. 6.

It was decided that the schools would definitely remain open on Monday, Nov. 13. The Remembrance Day statutory holiday is on Saturday, Nov. 11, which is the date it will be observed, and Monday is not a public holiday.

Offers for the purchase of various unused school buildings were received. The Armada school will be sold to the Armada Memorial Centre, one of the Travers schools will be sold to St. Anne's Roman Catholic Church at Vauxhall and the second Travers school building will be sold to the Happy Hours Women's Institute at Travers.

The school committee discussed and made plans for the establishment of a library for instructional school records.

AARN Plans Christmas Dance

The regular monthly meeting of the AARN Chapter No. 28 of Vulcan was held in the Legion Hall, Nov. 1, with 16 members present.

Mrs. O. Hess, Mrs. G. Graham and Mrs. E. Irwin reported attending the last meeting of the High River Chapter when Mrs. Doris Seager, R.N., made her official visit there. Plans for the Annual Christmas Dance were made with Mrs. Helen Giles being named convener.

The next meeting will be held the first Wednesday of the month, Dec. 6, at 8:00 p.m., in the Legion Hall.

Cow Killed — Pheasant Hunters Thought Guilty

A stock cow in calf, one of the herd of 67 on the Floyd Atkinson farm west of town, was shot recently and the farmer and his son Gale are left with pheasant hunters to point to as the culprits.

The cow was found two weeks ago about one-quarter of a mile east of the farm along Connemara road, along a pasture fence line, 200 yards in from the main highway. Just to the east and in the adjacent field to the cattle is a clump of willows and bush to which the cattle go at night.

Gale Atkinson said farming was almost suspended during the opening days of hunting in order to patrol their posted land and keep hunters away from the stock. The area was checked until dark the day of the shooting. From the amount of bleeding around the neck region it was felt the animal may have been struck by a .22 bullet.

One disappointing feature found by the Atkinsons is that of the hundreds of hunters who have driven the property, only one stopped to ask permission.

The value of the four-year-old cow is between two and three hundred dollars and chances of any financial recovery of their loss are practically nil. The increase of one dollar in 1961 hunting licences concerns retribution to farmers suffering crop damage by ducks and other migratory birds, etc., but does not apply to this type of loss suffered by the Atkinsons.

Mail Deadlines

The Post Office has issued a directive regarding Christmas mail and deadlines for mail posted in Alberta for overseas are:

Australia Nov. 16, Fiji Nov. 16, New Zealand Nov. 16, Hong Kong Nov. 3, Japan Nov. 3, Ehropean Continent Nov. 24, Breat Britain Nov. 30. Parcels should be mailed a day earlier, except to Europe and Britain where the deadlines are Nov. 7, and Nov. 21 respectively.

Air mail deadlines for letters are: New Zealand Dec. 12, Europe Dec. 10, Hong Kong Dec. 12, Japan Dec. 12, Great Britain Dec. 13, Australia Dec. 14.

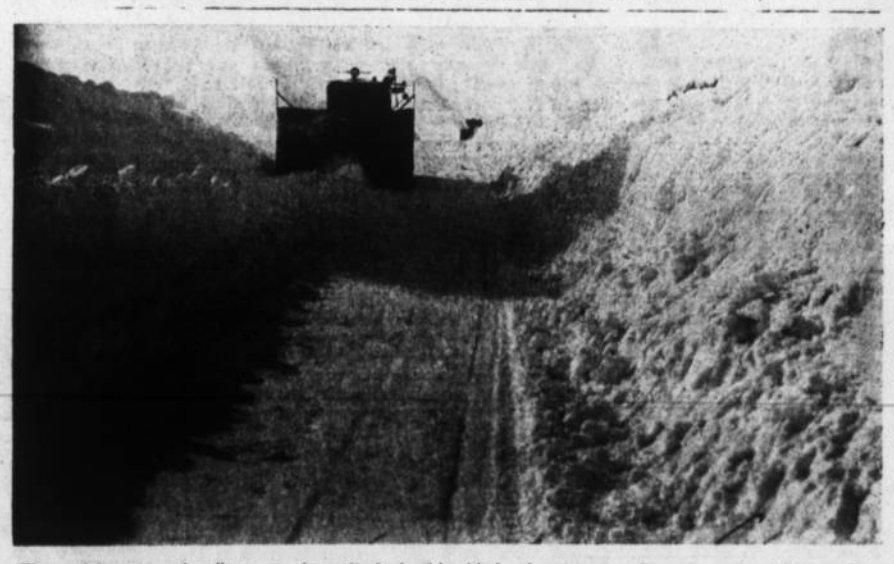

Those Advocate subscribers receiving the paper in other parts of the world need not get excited over the above photo. It was taken in the winter of 1951 and we haven't had this kind of snow since. The picture is one of Earl Ericksen's taken along the Lomond road somewhere near the Freddy Mensinger farm and is a sample of real drifting. Two government blower type snow plows were put into service to run a channel through the huge layers of snow.

CANADA CHOICE RED BRAND BEEF

STEAKS

Sirloin, T-Bone, Club

Canada Choice Quality Red Label Beef that has been properly aged to insure finest flavor. Lb. ..... **.79**

Side of Branded Baby Beef

Last chance to fill your freezer at these low, low prices. Lb. .... **.39**

IGA Tablerite Cooked Meats

Macaroni & Cheese, Pickle & Pimento, Mock Chicken. Mix or match. 6 oz. pkg. ..... **2 FOR .45**

Round Steak IGA Tablerite Beef, Lean flavorful, Real economy (bone in). Lb. ..... **.59**

Round Steak Roast Boneless Easy to carve. Waste free. Lb. ..... **.69**

Rump Roast IGA Tablerite Beef. Trimmed the IGA way, all excess fat and bone removed. Lb. ..... **.69**

Riblets Meaty. Lb. ..... **.15**

Cake Mix Robin Hood, 20 oz. ..... 3 for **.89**

Icing Sugar 2 lbs. ..... **.19**

Yellow Sugar 2 lbs. ..... **.19**

Dog Food Perky, 15 oz. ..... 10 for **1.00**

Tomato Soup Campbells, 10 oz. ..... 5 for **.63**

H & P Raisins 2 lbs. ..... **.49**

TABLEFRESH PRODUCE

Grapefruit White, 48's ..... 6 FOR **.35**

Oranges Mexican ..... 2 DOZ **.79**

Turnips Lb. ..... **.05**

Onions Spanish ..... 2 LBS **.29**

FROZEN FOODS

Orange Juice Horsey, 6 oz. ..... 4 for **.95**

York Strawberries Sliced, 2 oz. ..... 2 for **.69**

Broders Peas 2-lb. pkgs. ..... **.39**

Syrup Lumberjack, Nalley's, 32 oz. .... 3 for **1.00**

Pancake Flour Aunt Jemima, 3½ lbs. ..... **.55**

Old Dutch Cleanser 5c OFF Giant size ..... **.27**

Christies Sodas Plain or salted, 1 lb. ..... **.37**

We Reserve the Right to Limit Quantities

VULCAN IGA STORE

Personal Shopping Only On Specials — Phone 302

Deliveries 10:30 a.m. 3:30 p.m. Phone Orders Accepted

Prices Effective Thursday, Friday and Saturday

Nelson's Hardware

CHAMPION, ALTA.

Welcomes you to come in their store and see the new stock of Christmas Toys and Gift Items.

C. A. & Dorothy Nelson

General Trucking

Livestock, Grain, Coal etc.

Day or Night — Any Time

C. R. Middleton

Phone R608, Champion

F.U.A. Insurance

AUTO & FIRE

with Co-operative Fire & Casualty Co.

Discount on Farm Cars & Trucks and Class 1-A Select Drivers

Herb Bender

F.U.A. Insurance Agent
Phone 407, Vulcan
Alberta Wheat Pool No. 3

CHAMPION BOY SCOUTS' AND CUBS' ANNUAL

Battery and Bottle Drive

ON

SATURDAY, NOV. 18

Residents are requested to have bottles ready

November 11th

Memorial Services

will be held in the
CHAMPION COMMUNITY HALL

Saturday, Nov. 11 at 10:45 a.m.

Organizations wishing to join in the parade form up at the Legion Hall at 10:30 a.m.

"REVY" BRAND STOCK TANKS

Clean, pure water is a must for healthy profitable livestock — Revy's white spruce lock stave construction assures tasteless, odorless water storage combined with years of service.

5'0" x 2'6"	$51.95
6'0" x 2'6"	$62.75
7'0" x 2'6"	$72.95
8'0" x 2'6"	$81.95
9'0" x 2'6"	$91.50
10'0" x 2'6"	$101.50

REVELSTOKE

BUILDING MATERIALS LIMITED

Phone 37 — Vulcan
Dick Hammer, Manager

Try An Advocate Classified

PHONE 36 VULCAN, ALTA.

Champion

DeCon Pitcher was sworn in at the council meeting on Monday, Oct. 30, as councillor for a three-year term. The Council appointed W. I. Harris, Mayor and James Allon as Deputy-mayor.

On Monday, Tuesday and Wednesday of last week the parents were invited to visit the class rooms of their children and interview the teachers with regard to progress made this term.

Mr. and Mrs. Ernie Nowlin, Lorraine and Ernest, Jr., were Lethbridge visitors on Friday of last week.

Mrs. George Petronech of Coaldale was a visitor for several days last week at the home of her son and daughter-in-law, Mr. and Mrs. Gordon Petronech.

Mr. and Mrs. Dean Smith returned to their home in Fort St. John, B.C., on Monday of last week.

Mrs. Grace Harper recently heard from her nephew, Don Bond who is a patient in the Vancouver General Hospital. He reports that he is improving rapidly and hopes to return to his home at Williams Lake very soon.

Joy Griffin, daughter of Mr. and Mrs. Frank Griffin won first prize in the coloring contest for Grade two. This contest was sponsored by the Lethbridge and district safety council, her prize was a one-year diary.

Mr. and Mrs. Carman Eklund and Larry were Calgary visitors last Sunday at the home of Mr. and Mrs. G. Rasmussen.

Dick Latiff of Ponoka visited a few days of last week at the home of his mother, Mrs. L. Latiff.

Friends of Mrs. O. E. Sommers will be sorry to hear that she suffered a heart attack Thursday of last week and has been confined to the hospital in Vulcan. Best wishes for a speedy recovery.

JANICE BUCHAN SHOWER

Miss Janice Buchan, whose marriage took place in Lethbridge on Saturday of last week was guest of honor at a shower on Saturday, Oct. 28.

Novel entertainment in the form of a history of Janice's life and an imaginary description of her coming wedding was enjoyed by all. The hostess sang, "My Best To You."

Cindy Buchan drew into the room a pumpkin laden with many useful and beautiful gifts. Mrs. Janis Norton presented the gifts to Janice, expressing the community's wishes for a happy married life. The hostess gift was a tri-light with a bullet attachment. The guest of honor was assisted in opening her gifts by her mother, Mrs. J. H. Buchan and her mother-in-law, Mrs. Johnson.

AFTERNOON GROUP W.A.

The October meeting of the Afternoon Group of the WA was held in the United Church parlors with 11 members present.

The Sunshine convener reported sending 15 cards and 32 visits were made to the sick and shut-ins. A bake sale was planned for, in the Champion Public Library. Mrs. Gloer and Mrs. Latiff reported on the High River Presbytery Rally held in Vulcan. It was decided to hold a joint executive meeting in the near future to make preparation to form the new church group, "United Church Women," which goes into effect Jan. 1, 1962.

Lunch was served by Mrs. L. Latiff, assisted by Mrs. D. Caldwell.

HOME & SCHOOL ASSOCIATION

At the executive meeting of the Champion Home and School Association it was urged that as many members as possible attend the nearest Canadian Conference on Education at Lethbridge, Nov. 25. The topic, "Aims of Education," will constitute the morning program as well as other interesting subjects along with workshop discussions.

A letter was read from Home and School Council urging each association to further studies on community colleges. It was decided that the secretary write to Fairview for information on same. The lunch committee is in need of tea towels so it was decided that each member on the executive donate one large tea towel.

The next meeting on Monday, Nov. 20, will consist of an interesting report on the Banff Workshop. One of the delegates represented came from Yellowknife. Come and hear for yourself these informative facts and views from various delegates and guest speakers at the Banff Workshop, related to the meeting by the association's own members.

ARROWWOOD

A number of the local people have been confined to hospital or have come home again. Those being Mrs. Broz, Mrs. Nan Brown, Mrs. Leala Burger and Mary Duncan. Get well wishes go to these people.

Mr. and Mrs. Duane Binning have returned home from their honeymoon and have taken up residence in the R. F. William's suite.

Local teachers attended the teachers' convention in Calgary on Thursday and Friday and the school children enjoyed a holiday.

Mrs. Ron Beagle and children spent several days visiting her parents, Mr. and Mrs. Sam Samaroden of Forest Lawn.

There were quite a few of the local men away hunting this past week and Don Beagle was fortunate enough to get a deer.

The Arrowwood Home and School plan to have a Variety Night and Bean Supper in the local hall.

Mr. and Mrs. Bob DeWitt of Calgary were weekend visitors at the home of Mr. and Mrs. Ted Burger and took in the Arrowwood Charter Night on Friday.

UNITED CHURCH W.A.

The Arrowwood WA met at the church with eight members and one visitor present. The meeting opened with a prayer.

Following the report from the treasurer, the different committees gave their reports. Money was to be sent to the WA's Korean orphan for a Christmas parcel; also $10.00 to St. Stevens College. It was decided that the executive appoint a nominating committee.

The meeting closed with the Mespah Benediction. Lunch was served in the basement.

F.U.A. & F.W.U.A. MEETING

A joint FUA and FWUA meeting was held on Wednesday, Nov. 1, at the FUA Hall.

Mrs. Gibeau, 2nd vice-president for the province was guest speaker. The group was organized to hold a membership drive. Anyone interested in listening to the Farm Forum on Nov. 29, at 8:00 o'clock is invited to the Milt Ward home. The topic will be, "What is happening to our farm family."

The next meeting will be held on Dec. 18, to hear delegate reports from the Annual Convention.

LIONS CHARTER NIGHT

The Arrowwood Lions Club held their Annual Charter Night on Friday, Nov. 3. The evening started out with a very delicious turkey supper served by the United Church WA.

Lion President Pete Brown gave the welcome. Lion Bob Seeley gave the Invocation. In the absence of Lion Gordon Murdock, Lion Leigh Williams took his place as toastmaster for the evening.

Lion Past President Stewart Hayes introduced the guests at the head table and also the different clubs. The clubs that were represented were Mossleigh, Milo, Queenstown, Lomond, Vulcan, Champion, and Taber who supplied the entertainment for the evening with the Taber quartet, who were very much enjoyed by all.

Civic greetings were brought by Arrowwood Mayor V. D. Culp. Toast to the ladies was by Lion Tom Dunn to which Mrs. Myrtle Williams very ably replied.

Zone Chairman Lion Wilbur Matlock then introduced the District Governor, Lion Don Wilcox of Shelby, Mont., who gave a very interesting speech. Following this the people moved upstairs where they again enjoyed the songs of the Taber Quartet and dancing was held with the music by Thurber's Orchestra.

WILDLIFE AVOIDS VIRGIN FORESTS

A common delusion is that wildlife flourishes most abundantly in virgin woods and that the hunter gets best reward where the logger's axe and saw have yet to operate. The truth is that in virgin forests animals and birds cannot find an adequate food supply as compared with areas of woodlands thinned out by periodical cutting. Judicious use of timberlands for industrial purposes produces the most favored habitat for all forms of wildlife.

A. E. Howerton

CHAMPION

NORTH STAR GAS & OIL

Expert Mechanical Service

on all types of cars, trucks and tractors

—Phones—

Bus. 18 Res. 104

HARRIS MOTORS

CHAMPION

NEW CARS AND TRUCKS—

—Plymouth Savoy V-8, automatic, white wall tires, two-tone
—Fargo ½-Ton 6 cyl., red and white

USED CARS AND TRUCKS—

—1961 Chrysler Windsor 4-door Hardtop
—1955 Buick Century, new tires, A-1 shape
—1951 Pontiac, excellent shape
—1951 Pontiac 4-door, excellent shape
—1951 Dodge 4-door, good running order
—1952 Chev 3-Ton, with box and rack
—1948 Chev 1-Ton
—1947 Chev ½-Ton
—1951 Dodge ½-Ton Express

• Check your car on our Wheel Aligner. We also balance wheels.

HARRIS MOTORS — MASSEY-FERGUSON
Phone 10, Champion — Plymouth-Chrysler
Merriman and Leisurehome Trailers

Village of Arrowwood

Notice is hereby given that under the provisions of The Tax Recovery Act, the Village of Arrowwood will offer for sale by public auction in the Village Office on Saturday, the 18th day of November, 1961, at 2 o'clock in the afternoon, the following land:

Lot: 3 — Block: 2 — Plan: 623ED

Each parcel will be offered for sale, subject to the approval of the Minister of Municipal Affairs, and subject to a reserve bid and to the reservations and conditions contained in the existing certificate of title.

Terms: Cash.

Redemption may be effected by payment of all arrears of taxes and costs at any time prior to the sale.

Dated at Arrowwood, Alta., this 13th day of Sept., 1961.

G. F. W. OAKES,
Secretary-Treasurer.

Napoleon (Nap) LeBlanc who has been appointed Special Representative in Vulcan and district for the Transportation Insurance Co.

FARM COMPENSATION

now available to all in agriculture and industry.

—Monthly benefits
—payable 1st day
—life.

ALSO—
1st Call Medical Surgery Hospital

LOOK—
NO AGE LIMIT

— FOR FULL PARTICULARS SEND COUPON —

Att.: N. J. LeBlanc
Transportation Insurance Co.
707a — 14th St. N.W.
Calgary, Alta.

Name ..... Age .....
Address .....
Occupation ..... Phone .....

We've Nothing To Hide

We welcome the kind of careful used car buyer who lifts the hood and carefully checks all features of any car he plans to buy. We know he'll find cars on our lot exactly as advertised — completely reconditioned and reliably guaranteed. If you are planning to buy a used car investigate our selection.

FOR EXAMPLE -

1958 BUICK 4-DOOR SEDAN
Two-tone brown and beige, shaded glass, radio, p. brakes, p. steering, auto-trans., w/w tires, wheel discs. Guaranteed one owner. Only 30,766 miles. Just come in and see for yourself.

1958 PONTIAC 4-DOOR SEDAN
6-cyl., std.-trans., radio, almost new tires. Brown and white. In real good condition inside and out. Come and drive it.
At $1650

1960 CHEVROLET STATION WAGON
V-8 engine, std.-trans., 4-door, one owner. Brown in color. Low mileage. A real family car at $2750

1959 VAUXHALL 6-CYL. 4-DOOR
Blue in color. This car has only 19,000 miles. Remember, for low operating costs see this one today for $1695

1959 VAUXHALL 4-CYL. STATION WAGON
Two-tone, radio, ground grip rears.
At just $1685

1958 METEOR V-8
Std.-trans., blue in color, good rubber.
A real snappy car at $1630

1956 PLYMOUTH SAVOY 4-DOOR SEDAN
V-8 engine, auto.-trans., radio, black and white. A real snap for only $1060

REMEMBER We still have a few 1961 Pontiacs, Vauxhalls and G.M.C. Trucks

1961 PONTIAC 2-DOOR SEDAN
Std.-trans., 6-cyl., two tone and many other good features for your driving convenience and pleasure. Priced just right, WITHOUT excise tax.

1961 PONTIAC 2-DOOR HARDTOP
V-8, auto.-trans., radio, two-tone green, power brakes, tinted glass. Also many other extras for you the buyer. This, too is without tax.

TWO 1961 G.M.C. ½-TONS
Short wheel base, ground grips, heater, filter, etc. Remember, if you want a '61 truck at a good price we have only two left.

1961 G.M.C. 2-TON
In green. 825 tires, heater, etc. With hoist, box and lights. Fully equipped and ready to go to work.

FOR COMPLETE, EFFICIENT SERVICE, STOP AT

Central Garage (Vulcan) Ltd.

"Where Our Customers Send Their Friends" Phone 111 Pontiac — Buick — Vauxhall — G.M.C.

Decorate for Christmas

BY QUALIFIED PAINTERS

—Estimates Given—

Phone Collect Calgary:—

CR 7-7034 Day AV 9-5612 Evenings

ASK FOR IT BY NAME—

VULCAN BREAD

"THE FRESHEST THING IN TOWN"

Baked fresh every morning and available at your favorite grocery store. Ask for "Vulcan Bread" and get the best.

VULCAN BAKERY

Phone 80 Fred deJong, Prop.

ATTENTION

TO ALL PARRISH & HEIMBECKER LTD. CUSTOMERS

Please be advised that Patronage Dividend cheques are now available at the elevator to all those who delivered grain to us during the 1960-61 crop year.

MORRISON'S

"ISN'T THAT CUTE, MABEL - AN AUTOGRAPHED COW!"

Used Tractors

55 Massey-Harris Gas Tractor with front end loader
W6 International Gas Tractor
WD9 International Tractor with hydraulics
44 Massey-Harris Gas Tractor
44 Diesel Massey-Harris Tractor

See us about Interest Free Financing till May 1962 on New and Used Spring Machinery

Tractor Repairs

Bring in your Tractors NOW while our mechanics have time to do a real good job.
Why not have your Tractor tested on our DYNAMOMETER to see how much power it is lacking.

M. R. Morrison Ltd.

Massey Ferguson — Noble Cultivators — Versatile Sprayers and Swathers — Easy Washing Machines
Wisconsin Parts Service

District News

ARMADA

A speedy recovery is wished for Adrian Marks who spent several days in the Vulcan Hospital.

Mr. and Mrs. Raymond Beagle and family spent last Sunday at the home of Mr. and Mrs. Leo Herman of Calgary.

Mr. and Mrs. Jim Stokes and family spent several days visiting with relatives at Calgary.

Max Hanna spent a few days hunting last week.

There were several Hallowe'eners out last Tuesday having lots of fun, while others were out to see how destructive they could be, resulting in cars having flat tires and out-houses being tipped over.

Several people attended the school opening in Lomond last Monday night.

Stan Henrickson was a Calgary visitor last Monday.

Joe Urdal has a good well which was drilled recently on his farm, which solves the water problem for another farmer.

Congratulations are extended to Mr. and Mrs Marvin Henrickson on the birth of a son in the Vulcan Municipal Hospital, Oct. 28. Name: Lorne Eon. Weight: 7 lbs., 13 oz. Mrs. Henrickson was the former Helene Lund, daughter of Mr. and Mrs. Charlie Lund of Armada.

Mrs. Mike Magella spent several days visiting with her son-in-law and daughter, Mr. and Mrs. Ross Chambers.

Several people attended the Archy Fitzpatrick sale last Saturday.

Mr. and Mrs. Arnold Boe were overnight visitors in Vulcan.

Deepest sympathy is extended to Mr. and Mrs. Arnold Boe, Mr. and Mrs. Mervin Boe, Harvey and Rueben, and Mr. and Mrs. Ritten on the passing of their mother, Mrs. Boe.

Several men have been hunting the past week, some being Frank Stokes, Alvin Hendricks, Ritchy Stokes, Allan, Ross and Ronnie Chambers and Stan Marks.

On Friday Raymond Beagle and boys Gary and Donnie, went hunting, returning home on Friday evening, with Donnie getting a bull moose.

The 4-H Calf Club held their banquet and award night last Thursday evening.

The children of the Lomond schools enjoyed a two-day holiday last Thursday and Friday, while the teachers were attending their convention in Calgary.

Mr. and Mrs. Irvin Kunkel renewed acquaintances and attended the Fitzpatrick sale last Saturday.

Art Marks attended the UGG Convention in Calgary, Wednesday and Thursday.

Mrs. Marjorie Marks, Mrs. Edna Magnuson, Mrs. Ethel Root, Mrs. Charolet West and Mrs. Ivy Goldthorpe attended the FWUA Convention Work Shop in Milo last Tuesday.

CARMANGAY

Mr. and Mrs. Warren McIntyre of Edmonton visited with the former's parents, Mr. and Mrs. Wallace McIntyre and Joyce last weekend.

Brian McIntyre of Calgary is spending his holidays with his parents, Mr. and Mrs. Walace McIntyre.

Dennis Roemmele is attending the Institute of Technology and Art, Calgary, where he is taking an Agricultural Mechanics course.

Mr. and Mrs. Frank Hubka and family motored to Edmonton on Wednesday to visit their son Brian who is attending St. Joseph's Seminery.

Mr. and Mrs. Frank Hubka attended the official opening of the Lomond School addition on Monday, Oct. 30.

Mr. and Mrs. Laurence Blue are the proud parents of a son, born in the Carmangay Hospital on Nov. 3.

In honor of Mr. and Mrs. Elmo Brandvold's 25th Wedding Anniversarf, open house will be held at Fin Hall, Nop. 12, from 2 to 6 p.m. 15-1x

About 15 couples of Carmangay were guests of Mr. and Mrs. Fay Smith and Mr. and Mrs. Jim Minty on Friday evening, Oct. 27, at the LDS Stake House to see the musical production of "The Promised Valley." They returned later to the Smith home where refreshments were served.

A very successful pre-order bake sale was held at the Grange Hotel dining room on Tuesday, Oct. 31, sponsored by the Catholic Women's League.

The North Priscilla Club entertained 28 old-timers at the United Church basement on Saturday, Oct. 28. Mrs. Ruth Schumaker was mistress of ceremonies for the enjoyable program which consisted of games and sing-songs. A very delicious banquet brought the enjoyable evening to a close.

Mr. and Mrs. Duane Binning entertained relatives and friends at a wedding dance held at the Carmangay Community Hall on Saturday, Oct. 28, with Shearer's Orchestra in attendance. David Shearer presented a purse on behalf of everyone present. A large crowd attended and a very enjoyable time was had by all.

The Grades 3 and 4 classes who were formerly housed at the Curling rink lobby, have moved to the Masonic Hall.

Miss Carol McGinnis of Calgary visited with her parents, Mr. and Mrs. Gilbert McGinnis and sister Colleen last weekend.

Miss Glenda Moore of Leduc visited with her parents, Mr. and Mrs. Glen Moore and family last weekend.

Mr. and Mrs. Bill Brown are the proud parents of a daughter, Carolyn Gale, born on Oct. 26, in Claresholm.

NORTH PRISCILLA CLUB

The North Priscilla Club met at the home of Mrs. Francis Burns on Thursday, Nov. 2, with 12 members and two visitors present. The meeting opened by repeating the club creed.

All bills for the old-timers supper were paid. The secretary was asked to write a thank-you note to Mrs. Hazel Scotter and Mrs. Doris Branvold for the assistance they gave towards the old-timers' supper. Each member was asked to bring a gift valued at $1.50 for the Christmas exchange party on Dec. 6.

A delicious lunch was served by the hostess and her helpers. The next meeting will be held at the home of Mrs. Alice Miller on Nov. 15, and will take the form of a birthday party. Each member is to bring 50c which will be sent to "The Canadian Children's Safety Funds."

VULCAN WEST

Friends of Ross Clark will be sorry to hear he is a patient in the local hospital and wish him a speedy recovery.

David Clark spent Friday and Saturday with his brother and sister-in-law, Mr. and Mrs. Dale Clark in Calgary.

Mr. and Mrs. Earl Carruthers and family were Sunday visitors at the home of her parents, Mr. and Mrs. Stanley Brown of Queenstown.

Mrs. Morley of Calgary who has been visiting Mr. and Mrs. Ross Clark for several days left for home on Sunday.

Harry and Merle Smith are out trying for their antelope this week.

Friends of Randy Carruthers are sorry to hear he had the misfortune to break his wrist at school last Tuesday and was a patient in the hospital for a couple of days.

Mr. and Mrs. Irvin Fisher, Pat and Iris, from west of Nanton, were Sunday visitors at the C. L. Dennison home.

Bob Edgerton, Dick Hall and Harvey Walker had a successful hunting trip last week returning home with an elk each.

Mr. and Mrs. Cecil Matlock were visitors at the Don Stewart home in Calgary on Sunday. They also visited with Mrs. B. Stout who is a patient in the General Hospital.

Jim McFadden and Harvey Nagle returned home from a successful hunting trip last week, with a moose and a deer.

Miss Dorothy Thompson of New Westminster, motored to Calgary on Sunday with Mr. and Mrs. Harold Bride, where she caught the plane for home.

Mr. and Mrs. Alan Wylie and family were weekend visitors at the home of Mr. and Mrs. Roy Oldfield in Calgary.

Bob and Jim Hutton, Dale Wyatt and Jerry Strouse were hunting west of Nanton on Friday and Saturday.

Clarence, Larry and David Brown were hunting west of Nanton for a few days last week.

Mr. and Mrs. John Andrews and family and Mrs. E. E. Andrews were Lethbridge visitors on Sunday.

Visitors at the C. Brown home on Tuesday were Mrs. Eva Brown of Dawson Creek and Mrs. Alva Love.

Visitors at the home of Mr. and Mrs. John Andrews last week were Mr. Serna, the latter's father, and her brother and sister-in-law, Mr. and Mrs. Serna of Two Hills.

Mr. and Mrs. Bud Andrews were Lethbridge and Taber visitors last Thursday and Calgary visitors on Friday.

Friends of Mrs. Rose Haga will be pleased to hear she is home again after a few days spent in the hospital.

WILSON & GILES

ELECTRONICS LTD.

Phone 444, Vulcan

ELECTRICAL CONTRACTING

APPLIANCE, TV AND RADIO SALES & SERVICE

SUNSHINE SERVICE STATION

MOSSLEIGH

Hardware
Electrical Appliances & Service
CASE MACHINERY
Noble Blades — Graham Plows

Phone R306, Arrowwood

HOLLY GAYE

DRIVING RANGE

FLOOD-LIGHTED FOR NIGHT DRIVING

—Open Every Day—

Free Golf Instruction Mondays 6:30 to 8:30 by appointment.

—Clubs For Rent—

DO YOUR

PAINTING

NOW! WINTER PRICES NOW IN EFFECT

- Free Estimates Given
- Satisfaction Guaranteed

TAYLOR BROS.

PHONE 506 VULCAN

R. W. Beeston

PHYSIOTHERAPIST

Manipulation .... Electro-therapy
Foot Treatments
At Mrs. Jack Marshall's
Vulcan, each Wednesday
Phone 260 for appointment

F. U. A.

AUTO & FIRE

INSURANCE

with Co-operative Fire & Casualty Co.

— DISCOUNT —

on Farm Cars and Trucks

BERT BLIMKIE

F.U.A. Insurance Agent
Phone 52, Carmangay
Alberta Wheat Pool No. 1

Baby Loves Milk

Mother wants the best nutritious milk for her baby and baby seems to know he is drinking milk from—

FLETCHER'S DAIRY

ENJOY MILK Every Day

Vulcan Funeral Home

GEORGE WISENER, Proprietor

A Complete and Dignified Funeral Service To All Southern Alberta Points

FLOWERS MONUMENTS

— 24 HOUR CALL —

PHONE 233 VULCAN

The Spirit takes flight for its eternal home

As the spirit wings homeward at life's ending, family and friends gather to honor the memory of one who has been dearly loved. To surround these final moments with beauty and dignity is our constant endeavor.

"Our Aim Is To Be Worthy Of Your Confidence"

Snodgrass Funeral Home

MRS. HELEN SNODGRASS, Proprietor — MR. FRANK DONALD, Manager

Phone 2222, High River — Day or Night

Auction Sales

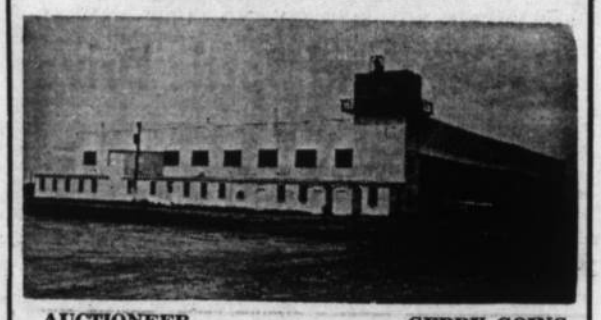

AUCTIONEER GERRY GOING

REGULAR FRIDAY AND SATURDAY SALES

Please Note— We are open ever Monday and Thursday nights until 11:00 p.m.
Please bring your livestock early.

— LAST WEEK'S MARKET REPORT —

TUESDAY, OCT 31, CALF AND FEEDER SALE— A real good sale with high prices and plenty of buying power. Good yearling stock steers $20.00 to $22.00 (light); Heavier yearling steers $18.50 to $21.50; Good yearling heifers $17.00 to $19.00 (light); Heavier yearling heifers $15.50 to $18.00; Good stock steer calves $23.50 to $25.00 with the high quality feather-necked light calves up to $26.50; Good stock heifer calves $19.00 to $21.00 with some going to $22.00 or better.

FRIDAY, NOV. 3,— The Beef market was higher and bidding was spirited. Good to choice butcher steers $22.50 to $23.50. We had no choice butcher heifers on offer. The best we had made $19.00 to $20.50; Good cows $13.00 to $14.50; Bulls $13.00 to $15.00; Stock cows sold from $125.00 to $175.00.

SATURDAY, NOV. 4— Weaner pigs $5.00 to $8.50; Feeder pigs $9.00 to $24.00; Piggy sows $40.00 to $55.00; Sows with litters $60.00 to $70.00; Boars $12.50 to $35.00. Market hogs sold at $23.30 Grade A Basis. Baby Calves $10.00 to $22.00; Milk Cows $120.00 to $240.00.

FRIDAY, NOV. 10th, at 1:30 p.m.—
Regular Beef and Feeder Cattle Sale

SATURDAY, NOV. 11th, at 1:30 p.m.—
Regular Pig, Milk Cow, Horse and Sheep Sale
Bring your fat hogs to us and be assured of the highest market prices.

SPECIAL FOR SATURDAY AFTERNOON, NOV. 11th

We are selling the complete cow herd of Ralph Parker of High River. This herd consists of 250 ranch bred Hereford Stock Cows ranging from two to seven years old. We suggest that anyone interested in buying good quality stock cows be sure and attend this sale.

No other Stock Cows will be sold this day

TUESDAY, NOV. 14th, at 1:30 p.m.—
Regular Feeder and Calf Sale.

High River Auction Mart Ltd.

— PHONE 3022 —

Offering You Complete Auction Service and Sale Management For All Farm and Specialized Types of Sales

Merv Edey — 9121-33 Norm Edey — 9121-15
Gerry Mooney — 2677

BAZAAR BAKING sells better made with **butter**

Free! Marie Fraser's new butter recipe booklet, "Bazaar Favorites". Available in quantity for women's groups—write today!

Dairy Foods Service Bureau

A Division of DAIRY FARMERS OF CANADA
147 Davenport Road, Toronto 5

For Dependable Service, Installations and Wiring at Lowest Possible Prices, see—

- FRIGIDAIRE APPLIANCES
- ZENITH RADIO AND TV SETS
- JACUZZI PUMPS
- GENERAL ELECTRIC APPLIANCES
- RCA WHIRLPOOL APPLIANCES
- RCA RADIO, TV AND STEREO SETS
- LIGHTING FIXTURES

VULCAN ELECTRIC CO.
— Phone 127 —

C. N. I. B.

The annual campaign for donations to the Canadian National Institute for the Blind is now in progress. Andy Knive is in charge of the campaign and your assistance in this worthy cause will be appreciated.

Donations may be left at the Treasury Branch, Vulcan.

the Vulcan Hospital. A speedy recovery is extended to her.

Calgary visitors this week include Mr. and Mrs. Bob Bertrand and Gary, Mr. and Mrs. Wilf Bittorf and J. M. Thomson, Sr.

Friends of Mrs. Ralph Hall will be sory to hear she is a patient in the Vulcan Hospital. A speedy recovery is extended to her.

Meet Your Best Friend Financially

J. R. Fetterly

For information by mail or to arrange an appointment, contact Wes Fulton,, Phone 28, Vulcan.

He's the Man from Investors . . . able and willing to be your best friend financially. He'll show you how to turn modest but regular savings into a useful cash reserve for future opportunities, emergencies or secure retirement. He'll show you *many* ways to grow richer through Investors investment programs designed to fit your ambitions and your resources.

Find out about the great variety of Investors Syndicate programs available to you. There is no obligation.

Just call or write:

Investors Syndicate OF CANADA, LIMITED

Head Office: Winnipeg Offices in Principal Cities

District News

LOMOND

Mrs. Marie Zambaldi spent several days in Lethbridge last week visiting relatives and attending to business matters.

Master Terry Chase spent the past weekend at the Ralph Richardson home at Berrywater.

Recent Sunday dinner guests at the home of Mrs. Marie Zambaldi were Mr. and Mrs. Norman Erskine of Vauxhall.

Mr. and Mrs. Pete Ruppert, Margaret and Frank were in Hanna last weekend to attend the wedding of Pete's brother, Erbin Wiens to Miss Kathy Dornan which took place on Saturday, Nov. 4. While they were away Erich, Marie and Billy were guests at the Ralph Richardson home in Berrywater.

Mr. and Mrs. Hirst Goldthorpe and son Keith were visitors in Lethbridge on Thursday of last week.

Those from Lomond attending the Lions Charter Night in Arrowwood on Friday night, Nov. 3, were the following Lions, President Doug Walker and wife Pauline, Fred Walker and wife Helen, Hirst Goldthorpe and wife Ivy, Jack West and wife Charlotte and Melvin Magnuson and wife Edna.

Mr. and Mrs. Anton Volesky and sons Marvin and Richard returned home on Thursday after enjoying a holiday in Washington, visiting relatives.

Deepest sympathy from their many friends in the Lomond and district is extended to Albert Thompson and family and to Mr. and Mrs. Henry Thompson and family at news of the death of Mrs. Albert Thompson in Vulcan, Oct. 28.

Hearty Congratulations are extended to Mr. and Mrs. Fred Lindstedt who celebrated their 48th Wedding Anniversary last week. Mr. and Mrs. Henry Lindstedt had all the family as dinner guests on Wednesday, Oct. 25, in honor of the occasion. Other guests attending were Pastor Granberg and his mother Mrs. Ida Granberg.

Mr. and Mrs. Vern Williams were Lethbridge visitors on Friday of last week.

Congratulations are extended to Mr. and Mrs. Marvin Henrickson on the birth of a son in the Vulcan Hospital on Saturday, Oct. 28. Weight: 7 lbs., 11½ oz. Name: Lorne Ian.

School children in Lomond enjoyed a two-day holiday last week while teachers attended a convention in Calgary.

Mr. and Mrs. Reg. Frost and daughter Marilyn, accompanied by Miss Sherry Huff were visitors in Lethbridge on Thursday of last week.

Deepest sympathy is extended to the Boe family at the news of the death of their mother, the late Mrs. C. H. Boe of Vulcan. Mrs. Boe passed away in the Vulcan Hospital on Friday, Nov. 3. Funeral services were held in the United Church on Tuesday, Nov. 7.

A.Y.P.A. MEETING

The regular meeting of the Young Peoples was held on Nov. 1, in the Community Hall kitchen with 15 members present. Karen Fraser gave the financial report.

A discussion followed on a project for the club. It was decided to raffle an electric frying pan, with tickets being sold at 25c each or three for 50c. Proceeds from the ticket sales will go to some charitable organization or will be split evenly between the two local churches. It was also decided that a gift of money should be given to the Hall Board for allowing the club to meet in the hall.

Bobby Fraser, Margaret Ruppert, Marilyn Frost and Russel Chow were appointed as dance committee and will arrange all dances in the future. A vote of thanks was given to Mrs. Frost and Mrs. Elliott for acting as supervisors.

The meeting was followed by entertainment arranged by social convener, Marilyn Frost and the program convener, Wendy Elliott. Everyone enjoyed the stunts and games. Sandwiches and cocoa were served. The next meeting will be held on Nov. 15.

MILO

Mrs. Howard Hanning and infant daughter returned home on Wednesday.

Mrs. Dave Simm visited at the J. R. Goldthorpe home on Wednesday.

The thousand pound steer that was drawn for at the masquerade dance last Friday at Milo was won by Wilf Bittorf.

Gary McKinnon of Calgary was a weekend guest at the home of his uncle and aunt, Mr. and Mrs. Don McKay.

Mr. and Mrs. Lawrence Clements and family were Saturday visitors at the Merv Goldthorpe home.

Mrs. Gladys Phillips and Sharon, accompanied by Mrs. Rita Black motored to Lethbridge on Saturday.

Mr. and Mrs. J. R. Goldthorpe accompanied Mr. and Mrs. Mervin Goldthorpe and family to Atlee on Sunday to a farewell dinner held at the Archie Garrioch home in honor of Wesley Garriock. Mr. and Mrs. Ken Stumpf and family also attended.

Belated many happy returns are extended to Joe Thomson on his 79th birthday; J. R. Goldthorpe on his 74th birthday and Nels Munson on his 84th birthday.

Lions attending the Arrowwood Charter Night on Friday from the Milo-Queenstown Club were Lions Joe Thomson and wife Bea, Bob Monner and wife Muriel, Ray Gerding and wife Dora, Les Robertson and wife Polly and Frank Durston.

Mr. and Mrs. Roy Page and Linda, accompanied by Mrs. Lil Peterson and June Beckner were Calgary visitors on Thursday and Friday.

Friends of Muriel Black will be sorry to hear she is a patient at

As much wood is used for fuel wood in Canada as is harvested by the pulp and paper mills.

NOTICE

Winter Working Hours

The following farm equipment dealers will maintain a winter schedule as follows:

DURING THE MONTHS OF NOVEMBER, DECEMBER, JANUARY and FEBRUARY

- **Closed All Day Saturday**
- **Open Monday through Friday**

8:00 a.m. to 5:00 p.m.

Jesse & Emelson Farm Equipment Ltd.
Willard Equipment Ltd.
M. R. Morrison Ltd.

Remembrance Day Service

at 10:50 a.m.

Sat., November 11th

IN THE

Vulcan Armouries

In Commemoration of Those Who Paid the Supreme Sacrifice in the Two Great Wars

SPEAKER— Rev. C. Eldon MacCara, B.A., B.D., Chaplain, Currie Barracks, Calgary.

Members of the Canadian Legion, B.E.S.L.
Ex-Service Men and Women of all services
Calgary Highlanders — Vulcan Cadet Corps
Boy Scouts and Cubs — Girl Guides and Brownies
Members of other local Organizations and the General Public

All Are Cordially Invited to Attend

At the conclusion of the service in the Armouries there will be a parade to the Memorial Stone, where wreaths will be laid in memory of the fallen.

NOR-ANN DAIRY BAR

will be open to serve you
FRIDAYS, SATURDAYS AND SUNDAYS
from 11:00 a.m. to ??
(weather permitting)

What spiraling prices do to your home... and how you can lick 'em!

Since prices continue to spiral up and up, it would probably cost you a lot more to replace your home now than it cost you to build it. Would your present insurance cover you at today's high prices? Make sure you're fully protected. Call us for a complete property insurance checkup.

GIBB'S Insurance Service
PHONE BARONS COLLECT
Hours 8 to 5 — Phone 143
After Hours — Phone 57 or 121

— WALLY'S — AUCTION SERVICE

Liquidation, Estate and Farm Sale Management

WALLY FRANKS, Auctioneer
Lic. No. 239
Phone 470, Vulcan

T. G. (Gordon) Brown, C.A.
Sale Clerk
Phone 171r2, Vulcan

Vulcan Artificial Insemination Unit

Technician:
PETER DEGENSTEIN

All Breeds of Cattle Performance

Phone 377 days (preferably before 10 a.m.) or Evenings 485.

All Sires Proven

For further information call at Veterinary Office

SPECIALS

WILLY'S, reduced	695.00
POLAROID CAMERA, reduced	179.50
ANTI-FREEZE, per gallon	2.49

Highest prices for trades on New Shot-Guns and Rifles

LITTLE BOW FARM SUPPLIES

3½ miles East and ½ mile South of Vulcan

SPECIAL ON 1961

Frigidaire Dryers

(LIMITED NUMBER ONLY)

LOW PRICE OF (DDAC-61) 169.95

REDUCED PRICES ON 45 SINGLE RPM RECORDS

Just off the Hit Parade, regular .98

For one week only ..... .69

ALSO— "60 YEARS OF MUSIC"
Regular 4.98 SPECIAL at 1.98

Vulcan Electric Co.

Your Home Appliance Centre

Phone 127 Vulcan

See the 1962 Chevrolet Trucks at RICHARDSON & GOULD LTD.

CHEV — OLDS
ENVOY — CORVAIR
CHEV TRUCKS

CASE MACHINERY

VULCAN COUNTY'S AUTOMOTIVE SUPER MARKET

PHONE 19 OR 56

The Vulcan Advocate

"Serving the County of Vulcan"

Member Canadian Weekly Newspapers Association and Alberta Weekly Newspapers Association

Founded in 1913 by Charles Clark

An Independent Weekly Newspaper issued every Wednesday afternoon at the office of publication, Vulcan, Alberta. Subscription price per year: In Canada $3.00, United States and other countries $4.00. Single copy 7c. Advertising rates furnished on request.

Authorized as Second-class Mail by the Post Office Department, Ottawa

R. C. R. MUNRO
Editor and Publisher
P. M. Pickersgill, Assistant Editor

Agricultural Problems

The trend to large-scale farming in Canada is "raising serious problems," the Canadian Imperial Bank of Commerce says in its current commercial letter.

The most important aspects are:

• First, the trend to larger farms is resulting in higher yields and "Canadian farmers are now capable of producing surpluses in nearly all lines of our agriculture."

• Second, the number of farms is decreasing much more rapidly than was anticipated by the Gordon Report, though total acreage remains fairly constant.

"The increase in the tempo and extent of change is making (the small farmer's) adjustment to it that much more difficult," the letter says.

The Gordon Commission foresaw a decline in the number of farms to about 540,000 by 1980. It is now estimated the number will be only about 475,000.

While the number of farms is decreasing, yields are increasing. And though the export picture, particularly in wheat, is a happy one this year, the common market, and the United Kingdom's possible entry into it, pose a serious threat to our export markets.

"The common market countries (Belgium, France, Germany, Italy, Luxembourg, and The Netherlands' took some 16 per cent of our agricultural exports in 1960, while the United Kingdom took another 30 per cent . . . together valued at about $438 million."

Canada now has tariff-free entry into the UK and a competitive position in the common market countries.

But one of the goals of the common market is to establish a "distinctly restrictive and protectionist" economic policy, the letter says.

"This could be serious enough if it applied only to the six original members; if it is to apply also to the UK . . . it would be that much more serious."

Much of Canada's agricultural production was off this year in comparison with 1960 — largely because of the uneven weather conditions that included the worst drought on the prairies since the 1930's.

However, owing to a combination of a bad season and sales to new markets in China and Eastern Europe, it is likely that for the first time since 1951-52, grain deliveries may be placed on open quotas well ahead of the current crop year's end in most, or all, the prairie delivery points.

At the same time, new markets could continue to be found if problems of payments can be solved since "there is a great unsatisfied demand for food in many parts of the world where purchases are now inhibited . . ."

In all, "Agriculture in Canada will be affected by many cross-currents in the years to come, and will no doubt continue to be subjected to the pressures of adjustment."

KIRKCALDY

Mr. and Mrs. Ivan Haga and family motored to Calgary on Friday of last week where Miss Brenda Haga and Misses Carolyn and Dawna Haga entertained on the Amateur Show sponsored by Channel 4 CFCN-TV.

Visitors at the home of Mr. and Mrs. Morley Scobie on Sunday were the latter's cousins, Mr. and Mrs. Wilfred Carr and Mr. and Mrs. Murray Pizzie of Foxwarren, Man.

Mr. and Mrs. Evan Munro, accompanied by Mrs. Morley Scobie were Lethbridge visitors on Monday.

Mrs. Doug Wilson and family went to Lethbridge on Friday of last week.

The Community Club held their first bridge and whist party at the Kirkcaldy Hall on Nov. 1, with seven tables in play. Whist high prize was won by Mrs. Stan Comstock and John French, with consolation prizes going to Mrs. Earl Deal and Ray Beckner. Bridge prizes were won by Mrs. Donald MacKay and Dick Jesse for high place and to Mrs. Glen Bateman and Morley Scobie for low place. Lunch was served.

If you want to know what's behind the headlines, ask any housewife. She'll tell you it's her husband, especially at the breakfast table.

— VULCAN UNIT E.M.O. —

More interest is now being shown in Civil Defence than ever before. Your local unit is ever ready to supply information or help in any way possible.

The reception room of the Unit Headquarters in the Carson Block (old doctors' offices), Vulcan is always open with literature available for all who are interested. You are Invited to Take Advantage of This.

Advocate Classifieds

Classified Advertising Rates

2 cents per word first insertion, minimum charge 50 cents; 1 cent per word second and subsequent insertions, minimum charge 25 cents.

In Memoriam and Cards of Thanks are charged at 2 cents per word with a minimum charge of $1.00.

FOR SALE—MISC.

NEW 1961 FRIGIDAIRE Automatic Washing Machine. Phone M. Goldthorpe, R2206, Vulcan. 15-2x

70,000 B.T.U. MARCHAND Oil Heater complete with thermostat controls. Phone Champion R611. 14-2p

USED CABLE TOOL Water Well Drill. Home made. Write Box 354 or phone 175M Black Diamond after 6:30 p.m. 15-2x

AVON PRODUCTS— See our Christmas Catalogue — chock full of wonderful gifts for everyone. For a demonstration in your home or mine, anytime at your convenience, phone Agnes Petrosky, 249, Vulcan. Lic. No. 8505. 11-tfx

ROASTING CHICKENS— Live weight, 30c per lb. Phone R2311, Vulcan, Grace Welsh. 13-3p

YOUNG BUDGIES, ALL COLORS, sexed; talking strain. Will hold for Xmas. $5.00 each. Cages, $3 to $7. One stand. Fred Miller, High River, Phone 2430. 15-7p

CAMERA— Voigtlander Vitessa with f.2 lens. Shutter speed 1/500. Leather case and sun hood and other extras. Reg. $165, will take $70. Guaranteed as new. W. I. Harris Champion, Phone 10 or 15. 15-2x

SPLIT MANIFOLD KIT, complete with all exhaust system. Will fit 49 to 54 Pontiac 6. Phone R613, Vulcan. 14-3p

1961 CORONADO FRIDGE— 10 cu. ft. Like new (used 6 months). Can be seen at Mrs. Grace Welsh's. $160. Phone R2311. 14-3p

COAL STOKER AND FURNACE for sale. Phone 410, Champion. 14-3x

CHILD'S TRICYCLE for sale— Medium size model in excellent condition. Phone 347. snx

RUELENE— New Pour-on cattle insecticide. Controls warbles, lice and flies. Approx. 45-50 cents per head. Apply to National Grain Co. Ltd., Phone 87, Vulcan. Headquarters for agricultural chemicals. 14-3p

CHANNEL 2 TV ANTENNA for sale. What offers? Apply L. Scott, Phone 239, Vulcan. snx

AVON'S luxurious packaging at no extra cost and plastic containers ideal for mailing are lovely Xmas gifts. Give your feet a rest. Select your Xmas gifts from Avon's Demonstration. Phone for an appointment in your home or at my home Tuesday and Fridays. Beth Lawson, Phone 71, Champion. Licences— Prov., 3935; Village, 29. Representative for Champion and district. 10-9x

BOW CITY COAL

— All Sizes —

Sand & Gravel in stock pile

KLEENBIRN COLLIERIES LTD.
Bow City, Alta.
Phone EMerson 2-3716

OPEN ALL YEAR

LIVESTOCK

YORKSHIRE SOWS and litters. Phone Champion R611. 14-2p

80 GOOD QUALITY Feeder Pigs, 35 to 100 lbs. 7 Steer and 7 Heifer Calves. Contact W. F. Ewing, Phone R306, Charmangay. 15-1x

HEREFORD BULL, 4 years old. Never been in Community Lease. Alex Hagg, Majorville. 13-4p

50 HEREFORD CALVES for sale. F. M. Bertschy, 6 miles east of Majorville. 15-2x

YORKSHIRE BOARS for sale. $50 each. Plucked turkeys. Phone R2220, Vulcan. 13-3x

FREE Room and Board for one or two good milk cows for the winter. Phone 811, Vulcan or write Harold Mensinger, Vulcan. 15-3p

COWS— 15 Registered Hereford Cows with calves. Prince Domino and Beau Aster breeding. E. Scotter, Carmangay. 10-7p

GRAIN & FEED

ALFALFA BALED HAY, second cut, ten ton. See Glen or Harold, Central Garage. 15-1x

PALLISER BARLEY— Reg. No. 2, 3rd Generation, Germ. 95%, smut test 0.4%, sacks included, per bus. $2.50. Victory Oats— Reg. No. 2, Germ. 96%, sacks included, per bus. $1.50. Clayton's Pure Seed Farm, Vulcan, Phone 2017 or 121. 15-3x

ALFALFA HAY for sale. Bales or stack. Frank Gostola, Iron Springs. 15-2x

800 BALES good Oat straw and 800 bales rye straw. Also quantity of good dry land Netted Gem potatoes. L. Pickering, 2 miles west, 3 miles south of Claresholm. 15-3p

FARM MACHINERY

COMBINE and Tractor Engines overhauled. All makes, reasonable rates and all work guaranteed. Wheat Centre Motors Ltd. 6tfx

DO IT NOW— Have your tractor, combine or car overhauled. Fully licensed mechanic and garage. Has ten years experience. Reasonable rates and all work guaranteed. Located 6 miles south and 8 miles west of Nanton. Phone Egger Motors, R1418, Nanton. 15-3p

CARS & TRUCKS

1958 METEOR RIDEAU, automatic transmission. Low mileage. Phone 149R3, Vulcan. 14-2p

NO GUESS WORK HERE — Wheels aligned and balanced by experts. Wheat Centre Motors Ltd., Vulcan, Alta. 26-tfx

1952 CHEV 4-DOOR with rebuilt motor, less than 1000 miles ago. Has new rear-end and transmission just overhauled. A-1 shape. Phone 1418, Nanton. 15-3p

1951 PONTIAC HARDTOP, good motor, 6 cyl., auto.-trans., good tires, radio, new paint. $200. Phone 613, Vulcan. 14-3p

USED PARTS for most cars and trucks. Wheat Centre Motors Ltd., Vulcan. 36-tfc

1953 METEOR, 2 door sedan. Rebuilt motor, radio, standard trans., new rubber. Phone 125, Vulcan. 10-1p-tfx

HOUSES & FARMS

½ SECTION of fenced land, including 150 acres summerfallow, 10 acres alfalfa, slough with year round water supply. Located 6 miles north, 10 miles east of Vulcan. Contact Bob Allen at same location. 14-2x

LAND FOR SALE— S.E. ¼-22-14-24-W4 (near Carmangay). Approx. 50 acres seeded to fall rye. $30 per acre. Write 77 or Phone 113, Carmangay. 15-tfx

SECTION WEST OF VULCAN with good buildings and full line of machinery. Lots of good water, telephone, power, fully modern. Owner prefers sale to include cattle and growing crop. Co-op listing. J. Lundy Findlay, Vulcan. 49-tfx

SMALL 2-BEDROOM HOUSE in Vulcan. Full price, $4500, minimum, half cash. Good central location. J. Lundy Findlay, Realtor, Vulcan. 49-tfx

FOR QUICK SALE with immediate possession— Good 3-Bedroom Bungalow, only 3 years old, with rumpus room and electric kitchen range, new last year. Located 1½ blocks west of the new school in High River. Price: $4,000 cash and mort. $9000. Apply to Geo. MacLean. 2332 Capitol Hill Crescent. Calgary phone 282-2166. 15-1x

FARM & RANCH LOCATORS

31-335 11th AVENUE S.W.
CALGARY, ALBERTA
PHONE 263-0344

We are proud to announce our association with a company that is specializing in the locating of Farmers and Ranchers. We make it our personal responsibility to find you the property of your choice. If you wish to sell we will find the right buyer, write or phone.

Bryce C. Stringam, 252-2441
Harold Ockey, 249-5686
15-3x

FOR RENT

COMFORTABLE ROOMS for rent. Phone 283, Vulcan. 9-tfx

MODERN furnished suite with bath, for rent. Rooms and housekeeping rooms. Phone 441, Vulcan. 22-tfx

FOR RENT in Vulcan, 3-roomed House and 2-car garage. $35 per month. Phone R903, Champion. 15-tfx

WANTED

BARLEY & OATS— Will pay 9(per bus. for barley in the bin ar 70c per bushel for oats. Anyor wishing to sell at these pric please phone 1805, Olds, betwe 6 and 9 a.m. or 6 and 9 p.m. 15-(

WANTED TO BUY

FARM WANTED— Lovely Ca gary home as down payment. Bc S. Advocate. 15-1

WANTED— Parents and all inte ested parties are urged to atten the monthly meetings of th Scout-Guide Ass'n. held in th Scout hall every third Tuesday o the month at 8:30 p.m. Your sup port is desperately needed. Pleas attend. 13-tfx

WANTED— Listings on farm land Have several enquiries so listing urgently needed. J. Lundy Findlay, Realtor, Vulcan. 7-tfx

WANTED— Small one-car Garage, suitable to be moved. Apply La-Vern Scott, c/o Advocate, Vulcan. 12-snx

WANTED— Used Adding Machines in trade on new full keyboard electric or ten-key hand operated adding machines, both with direct subtraction. See The Vulcan Advocate.

WORK WANTED

SEWING & ALTERATIONS wanted. Phone 267, Vulcan. 10-11x

WANTED— Housework, Phone 465, Vulcan. 15-3x

SEWING and Dress-making wanted. Reasonable. Contact Mrs. C. W. Clarkson, Box 236, Vulcan. 13-3x

FOR BACK-HOE WORK contact Harvey Simmons, Phone 342, Vulcan. 13-tfx

HELP WANTED

YOUNG WOMAN wanted to train in spare time as extra linotype operator, leading to employment Monday and Tuesday of each week. Apply The Advocate, Vulcan. stf-x

SKILLED MACHINERY OPERATORS ARE NEEDED
CANADIAN HEAVY EQUIPMENT TRAINING SCHOOL

9707 Jasper Ave., Edmonton will teach you to operate a bulldozer, dragline or motor grader by actually operating the machines in the field under competent instructors and classroom theory on the units themselves. Write or phone for complete brochure. Placement assistance on completion. 12-4x

PERSONAL

RHONDA'S GIFT SHOPPE in association with Art Bealing Florist. Fresh and artificial flowers. Mrs. Comm. Allen, Phone 130, Vulcan. 15-1x

OLD, RUNDOWN? Ostrex Tonic Tablets help "pep-up" thousands of men, women past 40. Only 69c at all druggists. 15-4x

NOTICES

FOR COMPLETE Insurance service (fire, auto, life, etc.) see J. Lundy Findlay, Vulcan. 9-tfx

COMMERCIAL PRINTING—Highest quality at lowest prices. Special attention given mail orders and we prepay delivery charges anywhere in Alberta. Advocate Printers, Vulcan, Phone 36.

LEGAL NOTICES

NOTICE TO CREDITORS

IN THE ESTATE OF MABEL EDNA PAGE, late of Milo in the Province of Alberta, deceased, who died on the 14th day of July, A.D. 1961;

TAKE NOTICE that all persons having claims upon the estate of the above named must file with the Solicitor for the Administrator of the said Estate by the 11th day of December, A.D. 1961, a full statement of their claims and of securities held by them.

J. M. JAMISON
Solicitor for the Administrator,
Vulcan, Alberta 1-x

IN MEMORIAM

MARONDE— In memory of a loving mother, Anna Rose Maronde, who passed away Nov. 11, 1960.

A year has passed since that sad day,
When one we loved was called away,
The tender thoughts that linger on,
Of our dear Mother who has gone.
Our loving thoughts will never die,
As the days roll on, and the years pass by.

—Ever remembered by her husband, daughters and families. 1-p

Mr. and Mrs. S. E. Spring are seen above on the occasion of their Golden Wedding. It was celebrated on Oct. 22, by holding Open House in their home in town, where they have lived since 1929, although they came to Nanton in 1913. The wedding cake was made by Mrs. Harold Larson of Nanton.
—Nanton News Photo

CARDS OF THANKS

I wish to thank all my friends who came to see me and sent cards, gifts and flowers to me while a patient both in the Calgary General Hospital and the Vulcan Hospital and staff. 15-1p
—Mrs. C. L. Kuykendall.

We would like to thank all our friends and neighbors of the Lomond and Vulcan districts for your kindness, the sympathy cards and floral tributes in our recent bereavement. 15-1p
—A. Thompson and family and Mr. and Mrs. H. W. Bride and family.

We would like to thank those who took part and served at the Community Shower. Also many thanks to the ladies that served at our wedding reception. 15-1x
—Mr. and Mrs. Gerald Boomer,

May we extend our thanks to all our friends, neighbors and relatives who helped in any way to make our Silver Anniversary such a happy memory. 15-1p
—Mr. and Mrs. Leonard Huff, Lomond.

Champion Evening Group W.A. would like to thank everyone who helped in any way to make their bazaar such a success. Your donations were greatly appreciated. 15-1x

CHURCH NOTES

UNITED CHURCH OF CANADA VULCAN
Rev. Donald A. Sharpe, Minister
Sunday Services

11:00 a.m.— Morning Service
11:00 a.m.— Junior Sunday School
12:15 p.m.— Senior Sunday School

VULCAN CHURCH OF CHRIST
Minister: R. J. Pelham
Phones:— Res 472 — Church 457

You are assured of a warm welcome at the Church of Christ
Hear "The Christian Hour," over CHEC radio, Lethbridge, 8:00 to 8:15 p.m. every Sundy.

THE WHEATBELT MISSION
The Anglican Church of Canada
REV. J. D. McCLINTOCK
Sunday Services

11:00 a.m.— Dedication Service, Vulcan.
3:00 p.m.— Evensong, Lomond.
Midweek Activities:—
Thursday, Nov. 9, 8:00 p.m.— Vulcan Guild meeting.
Friday, Nov. 10, 4:00 p.m.— Confirmation Class, Lomond.
8:00 p.m.—Vestry Meeting, Lomond.
Sunday, Nov. 12, 6:30 p.m.— Confirmation Class, Carmangay
8:30 p.m.— Vestry Meeting, Carmangay.
8:30 p.m.— Young People's, Carmangay.
Monday, Nov. 13, 9:00 a.m.— Work Party at Church, Vulcan.
Tuesday, Nov. 14, 9:00 a.m.— Work Party at Church, Vulcan
Wednesday, Nov. 15, 8:00 p.m.— Young People's, Lomond.

PENTECOSTAL CHURCH
G. W. Lagore, Pastor

10:30 a.m.—Sunday School
11:30 a.m.—Morning Worship
7:30 p.m.—Evening Service
Everybody Welcome

District News

From Our Correspondents

MOSSLEIGH

UNITED CHURCH W.A.

The Mossleigh United Church Women's Association held their monthly meeting in Carseland at the manse. About 14 ladies were present. Mrs. W. Hagedorn led the devotional period.

Mrs. A. Hohn and Mrs. J. Jolly were delegated to act on a nominating committee to sound out a new executive, and this executive will be officially installed in January. The association decided to join the new organization, which will be called, "The United Church Women."

Because of the late hour when the meeting concluded, there was no program. Mrs. R. Leslie and Mrs. Tom Barr served lunch.

COMMUNITY CLUB

The Mossleigh Community Club held its annual meeting Saturday evening with a poor representation of the club members.

The same executive will be retained for another years, with Mrs. J. Leslie as lunch convener, and the same social committee that was on last year. Archie Hay, Albert Thorseen and Mrs. W. Hagedorn were delegated to act as a welcome committee.

All meetings hereafter will start at 8:00 p.m. and the card tournament at 9:00 p.m. Coffee and daughnuts were enjoyed following the meeting.

ENSIGN

Several men from Ensign left to go hunting over the weekend.

Barbara and Bruce Hickey are at present living with their grandparents, Mr. and Mrs. E. K. Brown and attending school in Brant.

Folks in the district wish to welcome Mr and Mrs. Scatharty and children who are now living at the Clarence Mote farm.

COMMUNITY CLUB

The Ensign ladies Community Club held their monthly meeting on Wednesday, Nov. 1, with the new elected president, Mrs. Ollie McFadden in the chair. The meeting opened with the repeating of the creed. The financial report was given. The roll call was answered with Christmas gifts to be sent to the mental home in Ponoka.

It was decided to pay $200 towards painting and repairing the outside of the hall. It was also decided to hold a card party in November, the committee being Mrs. A. Fisher and Mrs. Nap Flebotte. Names were drawn for the exchange of Christmas gifts to be held at the December meeting.

The surprise box was donated by Mrs. A. Fisher and won by Mrs. Ollie McFadden of Brant gave a large and beautiful display of Avon products which was enjoyed by all. Lunch was served by Mrs. Nap Flebotte and Mrs. Janice Markert.

GRACE EVANGELICAL UNITED BRETHREN CHURCH
Rev. G. F. Wuerfel

Sunday Services:—
10:00 a.m.—Worship Service
11:00 a.m.—Sunday School
7:30 p.m.—Evening Service
Week-day Services:—
Tuesday
7:30 p.m.—Prayer meeting
Thursday
7:30 p.m.—Youth Fellowship
A friendly welcome to all

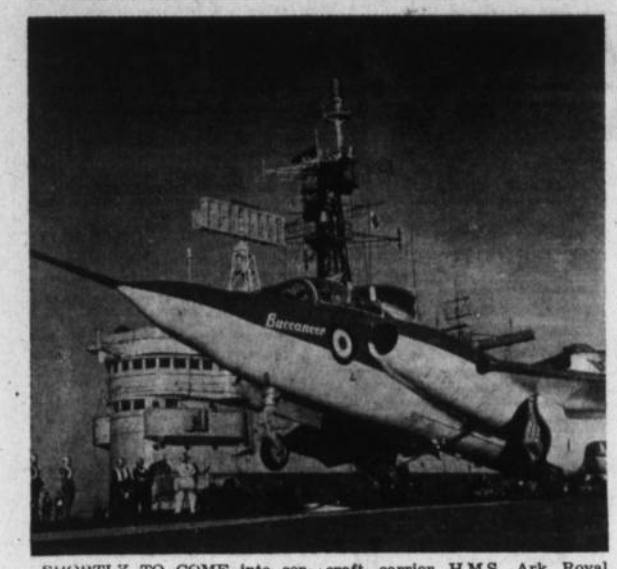

SHORTLY TO COME into service as the British Royal Navy's two-seater atomic strike aircraft is the Blackburn "Buccaneer," pictured on the flight deck of the aircraft carrier H.M.S. Ark Royal, during the aircraft's trials. The aircraft has been described as "ahead of any other in the world in the low-level strike role."

CONGRATULATIONS

TO LAST WEEK'S WINNER

- VERNAL HAGA
- MRS. J. M. JAMISON
- ALEX WHITESIDE
- MRS. WM. TURLEY
- HUGH HANNA
- HOWIE KLIPPERT
- ALEX HINDLE
- H. H. MUMBY

on winning a tankful of gasoline FREE

— You too, can be a winner! —

Richardson & Gould Ltd.

DON'T SHOP EARLY For Christmas

Wait

. . . for the grand selection of toys and gifts to be available at the gala opening of the NEW . . .

John Wolfe HARDWARE

(Watch for the opening date)

COUNTY ABATTOIR

Finest Slaughtering and Processing Facilities in Southern Alberta

BABY BEEF SIDES, cut, wrapped and frozen. Per lb. ..... .38

Rendered Lard 2½-lb. lots. Each ..... .30

Processing Big Game, Elk, Deer, Moose, etc. Cut, wrapped and frozen. Per lb. ..... .05

Skinning Big Game Per animal 1.50

Sides of Pork, completely processed. Per lb. ..... .34

Bulk Lots of Meat to Stock Your Freezer in Variety Pack to Suit Your Taste

District News

MAJORVILLE

Mr. and Mrs. Jim Dew were dinner guests on Sunday of Mr. and Mrs. Gilbert Vooys.

r. and Mrs. Charlie Shields and r. and Mrs. Jim Umschied attended the cattle sale in High River on Tuesday.

Johnny Monner has enrolled in the Olds Agricultural School for the term.

Gordon Ensign, Bob Umschied, Ian Thompson and Tom Beckner are away on a hunting trip this week.

Also hunting out of the district this week are Gilbert and Ken Vooys.

Mrs. Irvine Sukut, Diane and Blane motored to Calgary Wednesday evening. Mrs. Sukut attended the teachers' convention while the children visited their grandparents, Mr. and Mrs. Russel Mills. Also attending the convention from this district were Mrs. Jim Prentice, Miss Nugent and rs. Gene Henry.

Mrs. Freda Prentice spent the weekend in Calgary visiting Mrs. Anne Smith who was a former resident of this district.

Jack Sutherland has left on a trip to the west coast.

Mr. and Mrs. Laurence Monner and George spent the weekend in Calgary.

A number of the local men gathered at Ole Eulands' farm this week to butcher and make up their winter supply of sausage. Some very delicious meat was added to the larders under the capable direction of head chef Irvine Sukut.

Mr. and Mrs. Jim Prentice, Mrs. Freda Prentice, Mr. and Mrs. Harvey Godkins, Mr. and Mrs. John Papp and Irvine Sukut were guests of Mr. and Mrs. Bill Beckner on Wednesday night and spent an enjoyable evening playing cards.

Mr. and Mrs. Harold Judkins of Brownvale were guests on Thursday of the latters' sister, Mrs. Wayne Monner.

The local district was well represented at the FWUA Rally held in Milo, Oct. 31.

HERRONTON FARROW

Mr. and Mrs. Ted Percival and family spent the weekend in Calgary with his sister and Mrs. Percival remained for a few more days.

Mr. and Mrs. Fritz Mason and Cindy attended the wedding in Brooks of Ed Mason, who is a nephew of Mr. Mason.

Mr. and Mrs. David Randle have had visitors from the States recently.

The United Church Choir is now preparing for their Christmas special music and anyone wishing to take part is asked to get in touch with Mrs. Randle.

The October meeting of the Farrow WA was held at the church with Mrs. Stewart Meadows as hostess and Mrs. Stuart Beagle assisting. More plans on the pot-luck supper and bazzar were discussed. The next meeting is to be at the home of Mrs. Ted Percival and everyone is asked to bring decorations for the church Christmas tree.

The October meeting of the Herronton Community Club was held at the home of Mrs. Den Sewell with Mrs. eLo Cooke and Mrs. Bailey Swartz as hostesses. A shower for Miss Laura Malmberg and dances for Sam Trasov and Jack Swartz weer discussed.

Alvin Stevens has returned to his home following minor surgery on his leg.

Mr. and Mrs. Laverne Crabb and son have moved to Lethbridge.

Mr. and Mrs. Elroy Davies of Lethbridge are receiving congratulations on the birth of a daughter.

Mrs. Lorne Maisey was a hostess for a Stanley tea on Monday.

Congratulations to Mr. and Mrs. Jack Swartz on their marriage on Nov. 2. The Herronton Community sponsored a wedding dance on the same evening where Frank McNiven presented the happy couple with a purse.

LAURA MALMBERG SHOWER

Pink and white decorations were used at the bridal shower in honor of Miss Laura Malmberg of Calgary, at the Herronton Hall where her many friends showered her with many beautiful gifts.

Two contests were conducted with Mrs. Mabel Davies and Miss Norma Malmberg as winners. Mrs. Jamison and rs. Steiner gave a very lovely accordian duet. The gifts were presented by Mrs. Harold Greenfield and were brought in on a pink and white wagon by Lorna Maisey and Dale Sewell, dressed as bride and groom.

Laura was assisted in opening her gifts by her mother, Mrs. Charles Malmberg, Mrs. Harold Greenfield, her aunt Mrs. St. Clair of Calgary, and her sister-in-law, Mrs. Wilfred Malmberg. She very capably thanked everyone for her gifts and her mother invited all the ladies to Calgary on Saturday for tea.

EASTWAY

Mr. and Mrs. V. Rushfeldt and family left this week to spend the winter months with the latter's parents, Mr. and Mrs. Mainland of Guelph, Ont.

Congratulations are extended to Ruth Marshall upon winning the Percy Haslem Scholarship this year.

Mr. and Mrs. F. Wyatt and Merle last week attended the Hays double wedding in Arrowwood and later the same day attended the Bell-Lyczewski wedding in Calgary. They journeyed on to the Olds bull sale on Monday.

Mr. and Mrs. R. Stein and Mary were Lethbridge visitors on Sunday where Mary attended band practise. They later visited at the Stan Martin home.

Calgary visitors this week included Mr. and Mrs. V. Rushfeldt and family, Mr. and Mrs. Buck Cockwill and boys, Mr. and Mrs. S. Campbell and family, Mrs. Eunice Cockwell and Betty Ann, Mr. and Mrs. Archy Oldfield and family and Lana McLean.

Miss Marion Baldwin and Miss Alma Neilson of Calgary visited at the Baldwin home for the weekend.

Mr. and Mrs. M. Goldthorpe and family attended a family get-together at the home of Mr. and Mrs. Archy Garriock of Atley on Sunday.

Mr. and Mrs. W. Marshall returned home from Portland, Ore., Saturday for a two-week stay at their home here.

Miss Debbie McAskile was an overnight guest at the Frank Love home on Saturday.

Mrs. M. Baldwin and Mrs. Louise Campbell accompanied Mr. and Mrs. Goldthorpe and family to Lethbridge on Thursday.

Mrs. R. Schmidt and son Dougie of Vulcan are house guests of Mr. and Mrs. Ken McLean this week.

Mr. and Mrs. Orlo Doane were Calgary visitors last week on Wednesday and Thursday, where Orlo was a delegate at the United Grain Growers' Convention.

Mr. and Mrs. Earl Bergquist of Carseland were Sunday visitors at the Sep Washburn home.

Visitors at the home of Mr. and Mrs. Andy Knive on Saturday, who attended the Sid Flanders — Marion Knive wedding were Mrs. A. W. Cox, Lethbridge and Mrs. Chester Flander and family, Mrs. Ruth Six, Mr. and Mrs. Dave Sullivan and son and Miss Kathleen Knive, all of Calgary.

Mrs. Ada Hill and Harold Clifton were guests on Sunday at the home of Mr. and Mrs. R. N. Hill.

BERRYWATER

Friends of Roy Adam, who recently had the misfortune to break his right arm in a farm accident, will be pleased to know he is making satisfactory progress.

Eric and Marie Ruppert and Terry Chase of Lomond were long weekend visitors at the Ralph Richardson home. Monday guests of Mr. and Mrs. Richardson were Mr. and Mrs. Pete Rupert of Lomond, who were accompanied home by Eric, Marie and Terry.

Mr. and Mrs. Bob Healy and family were Friday Lethbridge visitors.

Mrs. Ed Richardson and Lynn accompanied Mr. and Mrs. Wilson Oldfield of Vulcan to Calgary on Friday.

Mr. and Mrs. Lorne Healy, Jr., accompanied by Mr. and Mrs. Lorne Healy, Sr., motored to Calgary on Tuesday, where the Senior Healys left by train for Ontario for a month's visit at Toronto, Windsor, London and other points.

Donna Douglass and Orville and Maurice Ditto went big-game hunting west of Nanton on Monday.

Einar Kumlin of Calgary spent the weekend recently as the guest of Mr. and Mrs. Roy McIntyre.

Mr. and Mrs. John Salken were Calgary visitors Thursday, where they took Mrs. Salken's father, Pete Makortof to hospital in the city. Friends here wish Mr. Makortoff a speedy recovery.

Mr. and Mrs. Charles Statler of Calgary were Sunday guests at the Lorne Healy, Sr., home.

A. Brett of Calgary is presently a guest at the home of his son-in-law and daughter, Mr. and Mrs. Bob Healy.

District Couple Wed In Vulcan

BROWN — LARKINS

The Vulcan United Church was the scene of a recent wedding where vows were exchanged by Florence Margaret Larkins, daughter of Mr. and Mrs. E. P. Larkins of Vulcan and Benjamin J. W. Brown, son of Mr. and Mrs. Ben Brown of Carmangay. Rev. D. Sharpe officiated at the double-ring ceremony.

Given in marriage by her father, the bride wore a traditional white floor-length gown of silk tafetta over layers of net and tafetta. The bodice with three-quarter length sleeves and the hooped skirt both featured seed pearls and sequins. Her finger-tip veil misted from a crown fashioned of crystal and pearls. The bride's bouquet consisted of red roses entwined in white satin ribbon and streamers caught with red rosebuds.

The maid of honor, Miss Beverly Decker wore a gown of pink chiffon over tafetta with a matching hat and veil. The bridesmaids, Marjorie Larkins, sister of the bride and Gerrie Blackford, wore blue and pink respectively, with headpieces matching the maid of honor's. All three girls carried bouquets of pink carnations.

The flower girl, Miss Brenda Larkins, niece of the bride, was very pretty in a full skirted white dress trimmed with silver. She carried a basket of red roses.

Best man for the wedding was Billy Yonosik of Carmangay. The wedding guests were ushered to their seats by Alvin Larkins, brother of the bride and Stanley Howe.

Before the ceremony and during the signing of the registar, Michael Soby of Calgary sang, "The Lord's Prayer" and "Passing By." Donald Soby accompanied Michael on the organ.

For her daughter's wedding Mrs. Larkins choose a mauve gown with white accessories. Her corsage was of white orchids. Mrs. Brown was attired in a maca toned dress with green accessories and a corsage of red roses.

Following the ceremony a reception for 95 relatives and friends was held in the IOOF Hall. The bride's table was centered with a three-tiered wedding cake flanked by copper candelabra. The toast to the bride was proposed by Dick Davis and responded to by the groom. Don Larkins was master of ceremonies and Sandra Snow was in charge of the guest book.

For their honeymoon to Great Falls, Mont., the bride choose a flowered nylon over taffeta sheath of golden, brown and green tones, with matching three-quarter length coat. Her accessories were of gold and brown. The young couple have taken up residence on the groom's father's farm south of Carmangay.

ABOVE SPACE RESERVED FOR SMOKE FROM HOT DEALS AT RICHARDSON & GOULD LTD., YOUR CHEVROLET, OLDSMOBILE, CORVAIR, ENVOY AND CHEVROLET TRUCK DEALER. YOU'LL FIND GOOD DEALS ON CASE MACHINERY, TOO, AT RICHARDSON & GOULD LTD.

Wedding Stationery

- INVITATIONS
- ANNOUNCEMENTS
- SERVIETTES
- BOOK MATCHES
- THANK YOU CARDS

See our complete selection of wedding invitations and announcements in the newest sizes and styles. Call at the Advocate for best quality printing and personal service at reasonable prices.

ADVOCATE PRINTERS

Ruelene 25E

Ruelene 25E, a new warbacide, is applied by pouring on the back of the animal, using 1 oz. per 100 lbs. of body weight; e.g.: a 500-lb. animal will use 5 oz. of solution.

24 CENTS treats a 300 lb. animal
48 CENTS treats a 600 lb. animal
63 CENTS treats an 800 lb. animal

—for—

Cattle Grubs - - Hornflies and Lice

Come in and see us now about RUELENE 25E

Mitchell's Pharmacy

John Mitchell, Phm. B., Phm. C.
John David Mitchell, B.Sc.
— Dispensing Chemists —
Rexall Remedies

Phone 12
Emergency Phone 49

"Prescriptions a Specialty"

VULCAN LIONS CLUB

Turkey Shoot-Sat., Dec. 2

IN THE VULCAN ARMOURIES

OUTSTANDING TRUCK BUYS

1958 I.H.C. ½-TON
Long wheelbase, power-lok rear end, completely overhauled, 100% warranty **$1550**

1958 I.H.C. ½-TON
Custom model, auto. transmission, radio, perfect condition **$1495**

1958 I.H.C. ½-TON
Power-lok rear end, clean condition and mechanically sound **$1350**

1956 I.H.C. ½-TON
Long wheelbase, auto transmisson, motor and rear end overhauled. Warranty **$850**

1955 FORD ½-TON
Nice, clean condition **$595**

1959 I.H.C. ½-TON
Big 6 motor, power-lok, low mileage, two-tone. Warranty **$1675**

1958 FARGO V-8 1-TON
Perfect condition throughout, low mileage **$1775**

1953 FORD 3-TON
Grain box and hoist **$1475**

1959 DODGE 2-TON
V-8 engine, long wheelbase **$2480**

WILLARD EQUIPMENT LTD.

PHONE PARTS 68 — PHONE OFFICE 63

THE HOME OF BETTER EQUIPMENT

ADVOCATE CLASSIFIEDS BRING SPEEDY RESULTS

District News

BLACKIE

Mr. and Mrs. Lew Brackley and family were weekend visitors at Innisfail at the home of her sister, Mrs. Rex Markham who entertained them with special dinner and open house, the occasion being the 25th wedding anniversary of Mr. and Mrs. Brackley. A large number of relatives and friends called during open house.

Starr Tucker entertained a number of her little friends on Monday afternoon at a party. Games and treats were enjoyed, all helping Starr to celebrate her fifth birthday.

Mrs. Bob Bateman was a patient in the High River Hospital for a few days.

Mr. Day, Physical Education teacher, and Mrs. I. Raycraft as well as students, Marlene Brackley and Judy Newman, attended a School of Instruction on Basketball at Drumheller on Saturday. The students wrote exams and if they are successful they will be qualified to be second referees at games. Results of exams will be known in the near future.

Varno Westersund flew his plane to Wichita, Kansas, this week where he attended a business conference.

Mr.and Mrs. Roy Thompson and son Gerry were weekend guests at the home of Mr. Thompson's son-in-law and daughter, Mr. and Mrs. Mel Clingman.

Gordon Manville left on Thursday for Salt Lake City, Utah, as first part of his trip to New Mexico where he is to be on a mission for the Church of Latter Day Saints. On Sunday, his parents entertained family members and friends at a dinner in his honor and in the evening a testimonial service was held at the church in High River.

Miss Linda Duff of Calgary was a weekend visitor at the C. A. Manville home.

Stanley Archambault of Raymond, spent the weekend here with his parents, Mr. and Mrs. Eli Archambault.

Mrs. Homer Wilderman accompanied Mr. and Mrs. Bateman of Brant to Lethbridge where they attended the Publicity Seminar of the Canadian Red Cross Society.

Mr. and Mrs. Jack Evans of Calgary were weekend guests at the home of their son-in-law and daughter, Mr. and Mrs. H. Wilderman.

Mrs. Lil Manville of Calgary spent a few days here visiting with friends and relatives.

Mrs. Maurice Paradee as district deputy president of District 14, Rebekah Lodges, presided over the meeting held here Monday evening. Lodges represented were from Blackie, High River, Cayley and Nanton.

Hallowe'en passed very quietly in Blackie this year with no damage more serious than the waxing of a few windows. There were the usual large number of wee witches and goblins collecting treats from door to door. Costumes were varied and some were very good. Some of the school students collected for UNICEF.

Sandra Douglas is suffering from injuries to her elbow resulting from a fall.

Mr. and Mrs. G. Bayford and Lynda, Mrs. E. Braunwarth, Mrs. V. Braunwarth and Lyle of High River and Mr. and Mrs. Ted Braunwarth and sons of Indus spent a few days holidaying in Great Falls.

BLACKIE
Beauty Salon
—PHONE 306—
CHRISTMAS SPECIALS
On
HAIRSTYLING
PERMANENTS, ETC.

Dental Plates Repaired
Same Day As Received
DIETRICH DENTAL LABORATORY
Now located in Hull Block
215 7th St. S., Lethbridge
Phone Fa 7-7244

QUEENSTOWN

Jack Bushell, recorder for the Meteorological Branch of the Department of Transport, Edmonton, reports the following for the month of October: 12½ inches of snow, 1.75 inches moisture, three days rain and seven days snow.

John Stukart who was hospitalized in Vulcan Hospital for approximately five days returned home on Wednesday of last week.

Mrs. George Nelson left the early part of the week for Qu'Appelle, Sask., due to the illness of her father.

Mrs. Jimmy Brown won the blackout at the Women's Institute bingo on Saturday evening and was the recipient of a Corning Ware Coffee Pot.

Several families of Queenstown and district went to Shouldice Saturday evening for the turkey supper sponsored by the Shouldice Community Club.

Mrs. Leonard Marks and sons of Armada spent last week with Mrs. Jack Long and boys while Leonard and Jack were big game hunting.

The children of Queenstown are enjoying the below seasonal temperatures with skating at full swing on the pond north of town.

Mr. and Mrs. Fodor had a phone installed in their home over the weekend.

Jimmy Brown, Jack Long, Leigh Robertson, Cliff Hellevang and Mark Springchief returned home from their hunting trip and reports are that they were fortunate in bringing home some wild game.

W.I. MEETING

Mrs. M. Edwards was hostess at the Nov. 4 meeting of the Queenstown Women's Institute, with Mrs. Mrs. Leigh Robertson in the chair.

Final arrangements were made for the Nov. 2 bingo, also for a wedding reception at which the branch will cater to on Dec. 2. A special meeting will be held at the home of Mrs. Leigh Robertson, regarding the menu, etc., also to discuss the matter of making a quilt for the conference, (design and material). A large quantity of used clothing was packed for sending to Unitarian Services.

Mrs. Leavitt, home economist, from Calgary was present at the meeting to help prepare for a sewing clinic which will be held in Queenstown Jan. 9 to 12, and a film was shown showing the proper style and design for certain figures. Anyone interested in this sewing clinic please contact the branch at an early date.

Nominations followed for the officers for 1962 which were as follows: President, Mrs. Leigh Robertson; 1st vice-president, Mrs. Florence Bushell; 2nd vice-president, Mrs. Claire Lahd; secretary, Mrs. Margaret Lahd; treasurer, Mrs. Tom Daw; directors, Mrs. C. Lahd, Mrs. J. Brown, Mrs. A. Henry and Mrs. G. Boyd; shower committee, Mrs. J. Brown, Mrs. J. Bushell and Mrs. G. Elder; welfare committee, Mrs. T. Daw and Mrs. M. Edwards; playground committee, Mrs. T. Daw and Mrs. C. Lahd; auditors, Mrs. M. Edwards and Mrs. G. Elder.

HOW MANY ARE BANK CUSTOMERS?

A safe guess would be every one of them / That's because, in Canada, practically everybody has regular dealings with a chartered bank / Deposit accounts number more than 12½ million—or better than one for every adult. And on the books of the banks at any one time are 1,800,000 loans for just about every personal and commercial purpose / Through 5,000 branches, from one end of the country to the other, the chartered banks bring a full banking service within the reach of everyone.

THE CHARTERED BANKS SERVING YOUR COMMUNITY

ALL-STATE AUTO INSURANCE
You're in good hands with Allstate. Save money with Allstate.
PAT WALKER
Phone 1212, or
Simpson-Sears Order Office

Home Furnishings
Vulcan Furniture
—Phone 53—

G. A. SALES & CO.
CERTIFIED PUBLIC ACCOUNTANT
Bus. 277 —Phone— Res. 118
Vulcan, Alta.

OPTOMETRIST
Dr. F. D. Nataros
Office in Dobbs Hotel
Vulcan
9 a.m. to 5:30 p.m.
daily including Saturdays
FOR APPOINTMENT
PHONE 85, VULCAN

Professional and Business Directory

Vulcan Clinic
Physicians & Surgeons
A. D. TOMPKINS
M.D., L.M.C.C.
M. E. KOZIOL
M.B.; C.H.B.; L.R.C.P.; M.R.C.S.
Office Hours
10 a.m. to 12 noon — 2 to 5 p.m.
Phone 44 Carson Block, Vulcan

J. M. Jamison
BARRISTER - SOLICITOR
NOTARY PUBLIC
Bruce Block
Phones 39 or 28 Vulcan

Dr. F. R. Schneider
Dentist
BRUCE BLOCK, VULCAN
9 a.m. to 12 noon
1:30 p.m. to 5:00 p.m.
Tuesdays and Saturdays incl.
— Phone —
Office 176 Res. 429

Dr. B. W. Tonken
VETERINARIAN
VULCAN ANIMAL CLINIC
Phone 377 — Res. 447
If no answer phone 218

Stack, Egbert & Stack
BARRISTERS & SOLICITORS
Notaries Public
In Vulcan Every Thursday
at the office of
G. A. Sales & Co.
36 Hollingsworth Bldg., Calgary
Phone AM9-6106

Chartered Accountant
T. G. (Gordon) Brown
Office Phone 171r2
Centre Street, Vulcan

McNARLAND
Plumbing, Heating and Gas Fitting
COLEMAN FURNACES
APPLIANCES AND
AIR CONDITIONING
— SALES AND SERVICE —
VULCAN Phone 379 — BROOKS Phone EM2-2939

TEXACO PRODUCTS
ALEX GRANT
Texaco Canada Limited
Phone: Bus. 150, Res. 164

DANIELLS' TIRE SERVICE
VULCANIZING
AND RE-TREADING
Firestone Dealer
New and Used Tires
Will take wheat in trade
Phone 62, Vulcan

Jesse & Emelson
Farm Equipment Ltd.
John Deere Dealers
PHONE 50, VULCAN
We service all makes of
GENERATORS
DISTRIBUTORS
STARTERS
VOLTAGE REGULATORS
MAGNETOS
CARBURETORS
Dealer or Customer Service

A. & J. DRILLING CO. LTD.
WATER WELL DRILLING
Apply or see
CLIFF ANDERSON
Phone 154 Vulcan

FOR ALL CLASSES OF
INSURANCE
Life - Fire - Auto - Hail
—SEE—
R. E. CHAPMAN
Phone 39 — Lomond

Montie's Barber Shop
Montie Findlay
—SPORTING GOODS—
Phone 231 Vulcan

NEAL DUMKA
—AGENT—
- Maple Leaf Petroleum Ltd. Products
- UFA Farm Supplies
- CCIL Machinery

Phone 129, Vulcan

Agent For
B-A PRODUCTS
Harold Boutland
Ph. 238r2 Res. 238r3

IMPERIAL OIL PRODUCTS
Imperial Esso Products
N. Bucholtz
Phone 60 Res. 60

Les Coombes
BARBER
Shears Sharpened
Razors Honed
Centre Street, Vulcan

J. Allen Baker
AUCTIONEERING SERVICES
at your request
PAST PERFORMANCE
YOUR GUARANTEE
Phone 9130-11, High River
or write P.O. Box 29
Cayley, Alta.
License No. 207

JOHN SIMPSON
PLUMBING — TINSMITHING
HEATING — GAS FITTING
Business Phone 58, Res. 52
VULCAN - ALBERTA

Frank McNiven
AUCTIONEER
Phone 91733, Blackie
LICENSED AND BONDED
License No. 224

ROYAL CANADIAN LEGION
VULCAN BRANCH NO. 21
Complete Club Facilities
Visiting Members Cordially Welcome

INSURANCE
Contact
WES FULTON
—at—
J. M. JAMISON INSURANCE AGENCY
Auto — Hail — Fire
Casualty
Educational Savings Plans
—Phones—
Bus. 28 Res. 608

District News

BRANT

HOME & SCHOOL ASSOCIATION TENTH ANNIVERSARY

The Brant Home and School Association observed their Tenth Anniversary with a banquet in the auditorium of the Brant school, Wednesday evening, Nov. 1. Mrs. Phyllis Hunter, president, proved herself to be an able hostess and chairman.

It was interesting to note how many of the original members are still actively connected with the organization. Others of the original group travelled long distances to help with the celebration and to renew old friendships. The Home and School members are grateful also to the parents of the community whose attendance made for a most successful social evening.

Donald Hansen, a Grade 7 student at Brant, entertained the group with a solo, with Mrs. Sharpe of Vulcan accompanying him in lovely rendition of "Christopher Robin is Saying His Prayers," and as an encore, "Bluebird of Happiness." It was learned also that Donald will be performing the lead role in, "Amhl and the Night Visitors," at the Jubilee Auditorium in Calgary, Dec. 15-16.

Mrs. Phyllis Hunter intorduced the special guests of the evening. These included Mr. and Mrs. J. M. Makay who are still active members of the Home and School Association. Mr. Makay also came as the school board representative. L. Smith, Home and School regional director and Mrs. Smith were also present. D. Truss, principal of the Brant school welcomed the guests to the school. Mr. Forsythe who was principal ten years ago and Mrs. Forsythe were also present. It was Mr. Forsythe who first influenced the parents to form a Home and School Association at Brant. This was the first official visit to the Brant school by the new superintendent, Mr. Hawkesworth and Mrs. Hawesworth. Mrs. H. Emmelkamp who was the Brant Home and School Association's first president and Mr. Emmelkamp were here from Black Diamond. Mrs. P. Gallagher, past president and Mr. Gallagher were also members of the first group ten years ago.

Mrs. L. Frey, editor of the Alberta Home and School News, and Mr. Frey were here from High River. Mrs. Frey, who was present at the inaugeration of the Brant Home and School Association's first executive, introduced the guest speaker for the evening.

Mrs. M. McCullough, president of the Alberta Federation of Home and School, spoke with sincerety and great conviction about the importance of co-operation between home and school. She especially stressed the need for parents to take active, intelligent part in these trying days with war clouds threatening. Mrs. McCullough says, "We may find that freedom was a most precious possession." She also said, "In these days, there are al kinds of organizations bidding for our liesure time — civic, church, professional, welfare, charitable and political. Radio and TV and all forms of entertainment lure us. Where does Home and School stand in the competition? The September issue of the PTA Magazine answers this question very well: 'We offer no entertainment for the frivolous, no amusement for the bored, no status for the status seekers, no material for the material minded. What we have to offer is an opportunity for learning and labor, for self-improvement and unselfish service. What we have to offer is a chance to serve the nation's children and to bolster the basic institutions of our society.'"

Mrs. H. Holoboff, program convener, thanked the guest speaker for her lively, inspiring address.

Mrs. V. McNiven extended an invitation to interested persons to join the local Home and School. She also directed attention to the historical display which she had edited. The display was well done and highly informative. The Home and School has to its credit many tangible community projects over the ten-year period. The intangible projects are the ones so difficult to assess. It can be likened to the influence a person has on one's neighbor's child. Home and School influence ripples out to influence many; such as school board, community, even the Board of Education.

Mrs. M. Galagher expressed the pleasure of all the guests for a wonderful evening. She extended thanks to Mrs. I. Rhodes, convener of the banquet for the wonderful food; Mrs. E. A. Andrews and committee for the beautifully laid tables, and to the home economics teacher, Mrs. Cummins, and class for the table decorations. The centrepiece was a replica of a schoolhouse and was flanked by floral arrangements.

Mrs. S. Hunter closed the evening with an announcement of the Dec. 6, meeting of Home and School, at which time Mr. and Mrs. D. Truss wil direct attention to children's reading and will have a display of children's books.

Canda's forest endowment covers 712,000 square miles, chiefly owned by the Canadian people.

Spruce and balsam account for 84 percent of the wood used by the Canadian pulp and paper mills.

BERRYWATER

F.W.U.A. MEETING

Nov. 1, a cold, snowy and windy day brought 10 members to the home of Helma Sharp for the monthly FWUA meeting. The FWUA song was sung and roll call was answered by each member showing their earliest baby picture.

Night meetings were discussed and it was decided to try the evening meetings for two or three months to give young mothers a better chance to attend. The next meeting will be held at the home of Betty Wickstrom on Dec. 6. Roll call being a gift exchange between members and not to exceed one dollar.

The Christmas concert was discussed and a committee of Margaret Richardson, Marguerite Jones, Marjorie Love and Berdie Oldfield were selected to meet with committees from Berywater FUA and possibly Berrywater 4-H Club. The membership drive was discussed and the date was set for Nov. 20. Two complimentary tickets to the District 12 membership dinner to be held in the Stampeder Hotel, Calgary, Nov. 6, were received and it is hoped several members will attend. It was decided to cater to the Elks supper to be held in the near future.

A report of the Milo Conference was given by Margaret Richardson, Betty Wickstrom and Jeannette Sinclair who attended. Marjorie Love and Bertie Oldfield volunteered to try to get two delegates to go to the annual convention in Edmonton on Dec. 11 to 15, at the MacDonald Hotel. Those interested are asked to get in touch with one of these girls.

A letter was read from the association's adopted son, Donka in India. Dr. Hitchmanova of the Unitarian Service Committee will be speaking in Calgary, Nov. 14, at 8:15 p.m. at the Golden Age Club, 505 11th St. S.W., and all foster parents are invited to go and hear first hand what their love and simple humanity is accomplishing.

It was decided to give the usual donation to the Vulcan Library. The last order of Christmas cards will soon be sent. The tea draw was won by Edna Gerding.

A delightful lunch was served by co-hostesses Lorna Gerding, Marguerite Jones and Polly Horkoff.

6000 MILES OF PAPER PER HOUR

Every hour, night and day, the Canadian mills manufacturing newsprint produce a ribbon of paper equivalent to a five-foot strip, 6,000 miles long that would stretch from Toronto to Baghdad. Half of the newspapers of the world are printed on paper from Canada's forests.

Brant United Church
TURKEY SUPPER
Tuesday, Nov. 21
BRANT
COMMUNITY HALL
Starting at 5:30 p.m.

BRANT
CURLING CLUB
TURKEY SHOOT
Wed., Nov. 15
Trap Shooting
Pitch & Other Games

Dr. R. G. Hunte
CHIROPRACTOR
Chiropractic
Physiotherapy
Nutritional Therapy
Foot Correction
DOBBS HOTEL — THURSDAY
11:00 a.m. to 4:30 p.m.

OPEN NEXT WEEK
Sunday, November 12
GASOLINE PUMPS in Vulcan will be open from 8:00 a.m. to 6:00 p.m., Monday to Friday inclusive and from 8:00 a.m. to 9:00 p.m. on Saturday. Garages close for Mechanical Service at 12:00 noon each Saturday. The following garage will be open next Sunday and any holiday next week, from 10:00 a.m. to 5:00 p.m.
Wheat Centre Motors

Vulcan Pharmacy
Phone 432
"Prescriptions a Specialty"

Join the F.U.A. Today!
FARMERS MUST THINK WORK ACT TOGETHER
to provide the strong influence needed to formulate Alberta's agricultural policy.
F.U.A. MEMBERSHIP DAY IS MONDAY, NOV. 20
The F.U.A. Speaks For You — It is Good Business to be Organized!
JOIN YOUR FELLOW FARMERS
Memberships taken by:
• Your F.U.A. Local
• Alberta Wheat Pool
• United Grain Growers
• U.F.A. Co-Op
A $5.00 MEMBERSHIP IN THE FARMER'S UNION OF ALBERTA IS THE BEST INVESTMENT YOU CAN MAKE!
Courtesy of Alberta Wheat Pool

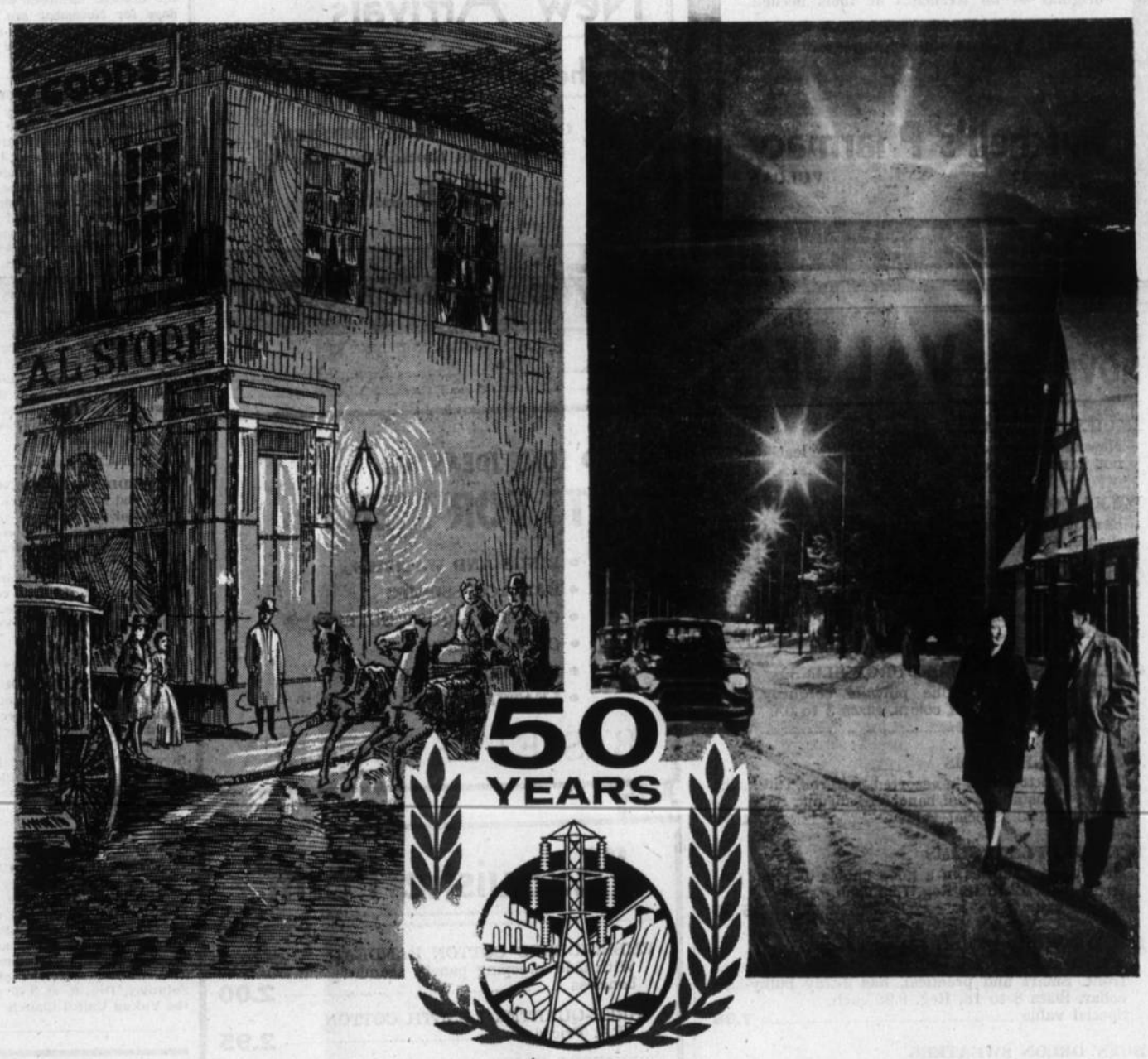

CALGARY POWER LTD.
SERVING THE PROVINCE OF ALBERTA
"By the light, of the silvery moon . . ." was just about the only light fifty years ago. After the sun went down you might see the odd flickering light on the main street of your town but otherwise everything was in darkness. Night-time baseball, hockey or curling were unknown. What a difference today, with attractive high-powered mercury-vapor or fluorescent lights. What a comfort to be able to walk or drive safely through brightly lit streets to visit friends or neighbors. Calgary Power is pleased to power these true "beacons of progress."
C-8

Miss Linda Peters entertained .1 former school mates of Miss Marion Knive at a recent teen-age bridal shower. A happy social evening was enjoyed by the young people after which the guest of honor was presented with many lovely gifts for her new home. A dainty lunch was served to conclude the evening's program.

Mr. and Mrs. L. Shust and family of Cardston were Sunday visitors at the McCullough home.

A party of big game hunters and each that got an elk were: Eric Delmert, Elmer Lebsack, Emil Hartung, Don Schmidt and Ted Hartung.

Mr. and Mrs. Harry Peters, accompanied by Wm. Peters and Mrs. A. Wismer motored to Calgary, Oct. 28, where they attended funeral rites for Mrs. Wismer's brother, William Bittorf. They also visited with Mrs. Wm. Peters and other relatives while in the city.

Monthly News

49

Days Until Christmas

SHOP EARLY to avoid disappointment for the children

See our large selection of

KENNER

Building Sets

- Build a city.
- Use in connection with model railroads.
- Wall panels, windows, roof panels in all buldings.

KENNER TOYS are entirely different and original — no wrenches or tools needed.

A SMALL DEPOSIT will hold until Christmas

Mitchell's Pharmacy

PHONE 12 VULCAN

NOVEMBER VALUES!

LADIES' HANDBAGS
Newest styles and colors in soft plastic leather. Will not harden or crack. Eeach 3.98

POLKA-DOT NYLONS
Beautifully sheer and seamless, newest fashion shades. Pair ..... .98

TODDLERS' LEOTARDS
Complete with ruffled half slip. Pink, blue, yellow and white in sizes to fit 6 months to 5 years. Each 1.98

CHILDREN'S LINED CORDUROY SLIMS
Full kasha lining, fine pinwale corduroy, half boxer waist. Assorted colors. Sizes 3 to 6X Each 2.98

MISSES' LINED SLIMS
Durable cotton plaid in assorted patterns, full kasha lining, adjustable waist band. Pre-shrunk. Sizes 8 to 14. Reg. 2.98. Special value 1.98

TEENERS' PLAID SLIMS
Dressy wool fabrics in a good choice of plaid patterns. Sizes 12 to 18. Reg. 7.95 each. Special value 5.98

BOYS' BOMBER STYLE JACKETS
Wide wale corduroy, full quilted lining, zippered front. Smart and practical, has 3-way bulky-knit collar. Sizes 8 to 18. Reg. 9.98 each. Special value 7.98

BOYS' ORLON SWEATERS
Pull-over style, long sleeves, neat collar with 2-bhtton front opening. 100% high bulk orlon in charcoal or green. Set sizes 8 to 16 years. Each 3.98

MEN'S INSULATED VESTS
Ideal for hunting, curling and genarl purpose wear. Very light weight with full insulated lining. Beige only. Sizes medium and large. Each 5.98

MEN'S RUBBER OVERSHOES
Heavy duty rubber, 4 buckles. Black only. Pair 4.98

Robinson Stores

Dry Goods — Footwear — Notions

Brief Items of Local Interest

Miss Patsy Robertson of Montreal is presently spending a vacation at the home of her mother, Mrs. Nelsie Robertson and also renewing many other acquaintances. Patsy, who graduated last year as a registered nurse is on the staff of a Montreal hospital.

Mr. and Mrs. Cecil Matlock spent several days recently at the home of their son-in-law and daughter, Mr. and Mrs. Don Stewart, in Calgary.

Friends of Mrs. John Grant will be sorry to learn she is again a patient at the local hospital.

It has been learned here that Duane Neville of Toronto, formerly a Vulcan resident, won a ticket to the Grey Cup game in Toronto, in a contest sponsored by the Evans Co., for which he works.

Mr. and Mrs. Stan Keeling of Taber were weekend visitors at the home of their son-in-law and daughter, Mr. and Mrs. David Mitchell.

Mrs. Charles Northcott, accompanied by Miss Patsy Robertson left Tuesday to spend a few days in Stettler at the Lloyd Iles home.

Rev. and Mrs. W. Krenz of Claresholm were Sunday guests of Mrs. Frieda McRoberts.

Mrs. J. B. Morley has returned to her home in Calgary after a week's visit at the Ross Clark home.

Mr. and Mrs. Dave Schierman and children motored to Great Falls, Mont., to spend the weekend.

Mr. and Mrs. Elmer Lebsack and family spent a few days in Calgary the latter part of the week.

Friends of Ross Clark will regret to learn he is confined to the Vulcan hospital.

Among those who went big-game hunting last week and returned with a good bag were Eric Diemert, Walter Becker, Emil and Ted Hartung, Elmer Lebsack and Don Schmidt.

Mr. and Mrs. Walter Harvey of Silton, Sask., have returned to their home having spent a two-week holiday with their son-in-law and daughter, Mr. and Mrs. L. Snitzler. While here Mr. and Mrs. Harvey attended the wedding of their grandson, Wayne Cunningham, to Jacqueline Tomlinson in Calgary.

Recent visitors at the Snitzler home were Mrs. Snitzler's brother-in-law and sister, Mr. and Mrs. E. Cathcart and sons, Bob and Jim of Regina, who also attended the Cunningham-Tomlinson wedding in Calgary. The Cathcart brothers were ushers at their cousin's wedding.

A Saving and Credit Union was formed in Vulcan on Oct. 30, by field representative Barney Martin of Calgary. Watch for notice of nomination of officers meeting to be held in Vulcan in the near future.

Peter Koziol has returned from a short stay in Calgary, where he underwent surgery.

The Kirkcaldy Community Club will sponsor a card party in the Kirkcaldy Hall on Wednesday, Nov. 15, at 8.00 p.m. Good prizes. Lunch will be served. 15-1x

Mrs. R. Nimz, Sr., of Coleman was a weekend visitor here.

Alex Schneider and his father, Henry Schneider of Ritzville, Wash., were guests for a few days last week at the home of Mr. and Mrs. Eric Delmert. While here they visited various other friends in the district.

Mrs. Lloyd Mjolsness and Bobby of Calgary were Sunday visitors at the C. L. Kuykendall home.

Mrs. George Hartung attended a bridal shower for Madalyn Moon in Calgary last Monday evening.

New Arrivals

for the Social Season!

CASUAL AND PARTY DRESSES
in Velveteens, Brocades and Silks

14.95 and up

The Fashionette

FASHION AS YOU LIKE IT

NEED SOME IDEAS FOR GIFTS FOR MEN?

- RINGS AND WATCHES
- BAR ACCESSORIES
- COMEDY LIQUOR BOTTLES
- CHEESE SETS
- BARBECUE PIECES
- LEATHER GOODS

BASSETT'S JEWELRY

"Exquisite Form"

EMBROIDERED COTTON BANDEAU
With side sweeping panels, seamless and boneless 2.00

THREE-QUARTER LENGTH COTTON BRA. Priced at 2.95

"COMFORT ZONE" EMBROIDERED COTTON BANDEAU 2.50

CONTOUR STYLE BRA WITH "COMFORT ZONE" 2.95

MAGIC LADY BRIEF, PANTY AND LONG LEG PANTY
Three-in-one. It's a brief or panty with detachable garters ..... 3.95 — 4.95

SUPP-HOSE BY KAYSER
Reg. and tall. Seams and seamless 4.95

LEG COMFORT ELASTIC NYLONS
Beige shade, sizes medium and large 2.99

Betty Ann SHOPPE

VULCAN'S SMART STYLE CENTRE

Thigh Hill W.I. Elects Officers

The regular meeting of Thigh Hill WI was held Nov. 1, at the home of Mrs. Earl Ericksen. The meeting was conducted by President Helen McKay assisted by the secretary-treasurer, Dorothy Myers. Eleven members and two guests answered roll call by giving their favorite recipe.

Correspondence was read and after some discussion on literature at hand members decided to raise membership fees to $1.00 per member. This being the annual meeting the chair was turned over to Lillian Deal who conducted the election of the following officers: President for ensuing year, returned by acclamation, Helen McKay; as was secretary-treasurer, Dorothy Myers; vice-president, Edythe Gottenberg; social secretary, Nan Degenstien; directors, Phyllis Ericksen, Lillian Deal, Ruth Richardson, Helen Roe; publicity convener, Sarah Marsh. Standing committees: Agriculture and Canadian Industries Handicraft, Dorothy Myers; Health, Lil Schmidt; United Nations, Edythe Gottenberg.

The tea raffle was won by Mrs. Fred Gottenberg. Following the business part of the meeting Mrs. W. Frickelton gave a very interesting demonstration on the art of gift wrapping.

A dainty lunch was served by the hostess. Members with birthdays for November are Mrs. M. Craig, Mrs. O. B. Roe and Mrs. Sarah Marsh, who were all presented with gifts.

CANADA'S RED PLAGUE

The Canadian Forestry Association estimates that some 300 million young trees are destroyed annually by forest fires set by public carelessness. This 'kindergarten' class, springing from the seed of parent trees, was designed by Mother Nature to build up new forests in a steady succession. Fires set by human recklessness often create a desolate barrens re quiring a half-century or more for the first sign of recovery.

OPEN HOUSE

Mr. and Mrs. S. H. Tuttle will be holding Open House, marking their 50th Wedding Anniversary, on Tuesday, Nov. 14, in the basement of the Vulcan United Church, from 3 to 5 p.m. and 7 to 9 p.m. No gifts, please. 15-x

WEDDING ANNOUNCED

Mr. and Mrs. Bruce McKay have the honor to announce the marriage of their daughter, Linda Diane to Cody Alexander Whiteside on Wednesday, Sept. 13, 1961, at Lethbridge. After their honeymoon spent at the west coast the young couple will reside on the groom's farm north of Vulcan. 15-1x

ENGAGEMENT ANNOUNCED

The engagement is announced of Sharon Ann, only daughter of Mrs. Lawrence Phillips and the late Mr. Phillips, Milo, Alta., to Robert Stewart Thomson, son of Mr. and Mrs. J. M. Thomson, Milo, Alta. The wedding will take place in the Milo United Church on Dec. 2, at 4:00 p.m. 15-1p

ENGAGEMENT ANNOUNCED

Mr. and Mrs. Alexander Hindle of Vulcan take pleasure in announcing the engagement of their daughter, Christine, to Lloyd Edwin Burwash, son of Mr. and Mrs. David Burwash of Barons, Alta. The wedding will take place on Saturday, Dec. 9, at 3:00 p.m., in the Vulcan United Church. 15-x

VULCAN THEATRE

Thur. Fri. Sat., Nov. 9, 10, 11
One Show Nightly at 8:00 p.m.
Double Feature Program
"SWORD OF SHERWOOD FOREST
Richard Greene — Peter Cushing
MegaScope Eastman Color
— and —
"THE BANDIT OF ZHOBE"
Victor Mature — Anne Aubrey
Anthony Newley
Bold, Fiery Adventure

Matinee Sat. Nov. 11, 2:30 p.m.
Tues. Wed. Nov. 14-15
One Show Nightly at 8:00 p.m.
"THE WACKIEST SHIP IN THE ARMY"
Jack Lemmon — Rickey Nelson
Wacky is the word for it!

VULCAN FOOD MARKET

Phone 156
Free Delivery

Two Deliveries Daily
11:00 a.m. and 4:00 p.m.

Shop and Save with
QUALITY, FRESHNESS & VARIETY

WHERE YOUR DOLLAR BUYS MORE

Superb Fresh Meats

RED OR BLUE BRAND
Chuck Roasts or Round Bone. Lb. ..... .39

GROUND BEEF
Choice ..... 3 LBS 1.00

IN-THE-PIECE
Bologna
Lb. ..... .33

GARDEN FRESH PRODUCE

Crisp Green Celery
PER STALK— .19

Instant Potatoes
SHIRRIFFS, 6oz.— 2 PKGS .59

Field Cucumbers
U.S.— 2 FOR .29

$$ Dollar Values $$

Milk
Pacific, tall tins ..... 6 FOR 1.00

Perky
Cat & Dog Food ..... 10 FOR 1.00

Peaches
Fancy, 15 oz. ..... 5 FOR 1.00

BURNS
Stew
Dinty Moore, 15 oz. ..... 3 FOR 1.00

Jello
(All Flavors) ..... 10 FOR 1.00

NEW!

Bulk Ontario Cheddar

OLD OR MILD . . . ECONOMY PRICED